The China Mail.

ESTABLISHED 1845

THE "OVERLAND CHINA MAIL" PUBLISHED EVERY MAIL DAY.

Contains the Week's News of Hongkong and the Far East

Prices (including Postage) to any part of the world $15 per annum.

No. 16,723. 第壹千九百壹十壹年六十壹月二十五號 HONGKONG, FRIDAY, DECEMBER 15, 1916. 中華民國五年歲次丙辰 PRICE $3.00 Per Month

MUMEYA
Japanese Photographers.
All kinds of Photographic Work done in latest styles also Passport Photos.
Developing and Printing for Amateurs a Speciality.
No. 5A Queen's Road Central
TEL. 254.

THORNE'S
OLD VAT
No. 4.
SCOTCH WHISKY.
SOLE AGENTS:
A. S. WATSON & Co Ltd.
WINE & SPIRIT MERCHANTS
HONGKONG
TEL. 316.

HONGKONG POLICE RESERVE.

SALUTING.

The acknowledgment of rank, by whomsoever held, is essential to the maintenance of discipline.

The attention of Sergeants and Constables is accordingly drawn to Standing Order 53, and of Inspectors to Standing Orders 47 and 50.

JOINED.

No. 2 Company, No. 8 Section.—P.C. 793 C. J. M. Pereira.

RESIGNED.

P.C. 556 Alves is permitted to resign on leaving the Colony.

ATHLETIC SPORTS.

Entries which close on Thursday, December 21st, should be addressed to Inspector C. Alves, c/o Orderly Room Sergeant. All ranks are expected to keep this date open, and give their support to the Meeting. The Prizes are exhibited at Headquarters' Club.

INSPECTION OF ARMS.

No. 1 Company and Maxim Gunners (including medical exempts) will return their Rifles to the Armoury between 5.15 and 5.45 p.m. as follows:—

Tuesday, Dec. 19th.—Nos. 1 and 2 Sections and Maxim Gunners.

Friday, Dec. 22nd.—Nos. 3 and 4 Sections.

Each man must attach to his Rifle a tab bearing his name, collar number and Section.

(Sgd.) F. C. JENKIN,
D.S.P. (R.).

EUROPEAN AGENCY.

WHOLESALE Indents promptly executed at lowest cash prices for all British and Continental goods, including
Books and Stationery,
Boots, Shoes and Leather,
Chemicals and Druggists' Sundries,
China, Earthenware and Glassware,
Cycles, Motor Cars and Accessories,
Drapery, Millinery and Piece Goods
Fancy Goods and Perfumery,
Hardware, Machinery and Metals,
Jewellery, Plate and Watches,
Photographic and Optical Goods,
Provisions and Oilmen's Stores,
etc., etc.
Commission 2½% to 5%.
Trade Discounts allowed.
Special Quotations on Demand.
Sample Cases from £10 upwards.
Consignments of Produce Sold on Account.

WILLIAM WILSON & SONS
(ESTABLISHED 1814),
125, ARCHURCH LANE, LONDON, E.C.
Cable Address: "ANNUITIES," LONDON.

THE 'CHINA MAIL.'

NOTICE.

Communications relating to news should be addressed to THE EDITOR.

Correspondents must forward their names and addresses with any communication addressed to the Editor, not necessarily for publication but as evidence of good faith.

All matter for publication should be written on one side of the paper only.

Letters relating to business should be addressed to THE MANAGER.

Rate of subscription to "China Mail" is $36 per annum; per quarter and per mensem 'pro rata'.

The "China Mail" is delivered free to subscribers in Hongkong and Kowloon.

Postage is Charged at the rate of fifty cents per month.

Orders for extra copies of the 'CHINA MAIL' should be sent as soon as possible as the supply is limited. Cash 10 cts., Credit 20 cts., per copy.

Rate of subscription to the "Overland China Mail" is $12 per annum; postage $1 per annum extra. Single copies twenty five cents each.

Alterations and additions to Advertisements on Pages 2, 3, 6, and 7 should be sent to the Office, No. 5, Wyndham Street, not later than 11.30 a.m.

Alterations and additions to Advertisements on pages 1, 4, 5 and 8 should be sent us not later than 1 p.m.

New Advertisements should be sent in before 2 p.m.

Advertisements and Subscriptions which are not ordered for a fixed period will be continued until countermanded.

Telegraphic Address "MAIL," Hongkong. Code: A.B.C. 5th Edition.

Telephone No. 22.

TYP: CHINA MAIL, LONDON.

BUSINESS NOTICES.

STEAM OR MOTOR VESSELS
6,000 Tons. 8,000 Horse Power now Built.
Steel Building Work of every Description.
Castings, Forgings, Repairs and Supplies.
Prompt Attention and Shipment to Destination.
INJECTORS AND STEAM PUMPS.
W. S. BAILEY & Co., Ltd.
ENGINEERS and SHIPBUILDERS.
KOWLOON BAY

DRAGON MOTOR CAR CO.
SOLE DISTRIBUTORS FOR THE FAMOUS
HUDSON AND OVERLAND MOTOR CARS

SILENT GREY HARLEY DAVIDSON MOTOR CYCLES
TELEPHONE 482.
COME AND INSPECT
BEST CARS IN THE COLONY FOR HIRE.

A CALENDAR
OF
ANCIENT CHINESE GREETINGS.
An attractive Gift Calendar containing Six pictures of China, and made up from Chinese materials.
Attractively presented by a combination of Bamboo, Silk, Glass and Porcelain Beads, and a selection of ANCIENT CHINESE GREETINGS.
In neat Cardboard box ready for Posting.
Price $2.50.

A. S. WATSON & CO., LTD.,
HONGKONG DISPENSARY,
AND
VICTORIA DISPENSARY.

G.

NOTICE.

ANY EUROPEAN, Non ASIATIC or INDIAN desiring to leave the Colony should apply in person at the Central Police Station between the hours of 9 A.M. to 1 P.M. and 2 P.M. to 4 P.M. daily.

Applicants will be required to produce Passports or identification papers. All persons, with certain exceptions, who remain in the Colony for more than 7 days are required to Register themselves under the REGISTRATION of PERSONS ORDINANCE 1916. Forms of Registration giving the particulars required may be obtained at the G.P.O. and at all Police Stations.

The Penalty for non compliance is a fine not exceeding $50.

NORTH BRITISH & MERCANTILE INSURANCE CO.
IN WHICH ARE VESTED THE SHARES OF
THE OCEAN MARINE INSURANCE COMPANY, LTD.,
and
THE RAILWAY PASSENGERS ASSURANCE CO.

TOTAL FUNDS AT 31ST DECEMBER, 1914, £23,970,367.

I—Authorised Capital	£6,000,000
Subscribed Capital	£4,500,000
Paid-up Capital	£2,437,500
II—Fire Funds	3,837,047
III—Life & Annuity Funds	17,567,590
Sinking Fund Account	128,230
	£23,970,367
Revenue Fire Branch	£2,831,456
" Life and Annuity Branches	2,141,593
Revenue Marine Department	337,239
Other Receipts	478,940
	£5,339,228

THE Accumulative Funds of the various Branches are separately invested, and, by Act of Parliament, are set aside to meet the claims under the respective Departments of the Company's Business.

SHEWAN, TOMES & CO.,
Agents.

PEAK TRAMWAYS COMPANY, LIMITED.

TIME TABLE.

WEEK DAYS.

7.00 a.m. to 8.00 a.m.	Every 15 minutes.
8.00 a.m. to 10.00 a.m.	Every 10 minutes.
10.00 a.m. to 11.00 a.m.	Every 15 minutes.
11.30 a.m. to 12.45 p.m.	Every 15 minutes.
12.45 p.m. to 1.15 p.m.	Every 10 minutes.
1.15 p.m. to 1.45 p.m.	Every 15 minutes.
1.45 p.m. to 2.15 p.m.	Every 10 minutes.
2.15 p.m. to 5.00 p.m.	Every 15 minutes.
5.00 p.m. to 8.10 p.m.	Every 10 minutes.

NIGHT CARS.

8.50 p.m. and 9 p.m., 9.30 p.m. to 11.00 p.m. every half hour.

11.00 p.m. to 11.45 p.m. every quarter of an hour.

SUNDAYS.

7.30 a.m. to 8.00 a.m.	Every 15 minutes.
8.00 a.m. to 10.30 a.m.	Every 15 minutes.
10.30 a.m. to 11.00 a.m.	Every 10 minutes.
11.30 a.m. to 12 Noon	Every 15 minutes.
12.00 noon to 1.00 p.m.	Every 10 minutes.
1.00 p.m. to 5.00 p.m.	Every 15 minutes.
5.00 p.m. to 6.00 p.m.	Every 10 minutes.
6.00 p.m. to 7.00 p.m.	Every 15 minutes.
7.00 p.m. to 8.10 p.m.	Every 10 minutes.

NIGHT CARS as on Week Days.

SATURDAYS.

Extra Car at 12 midnight.

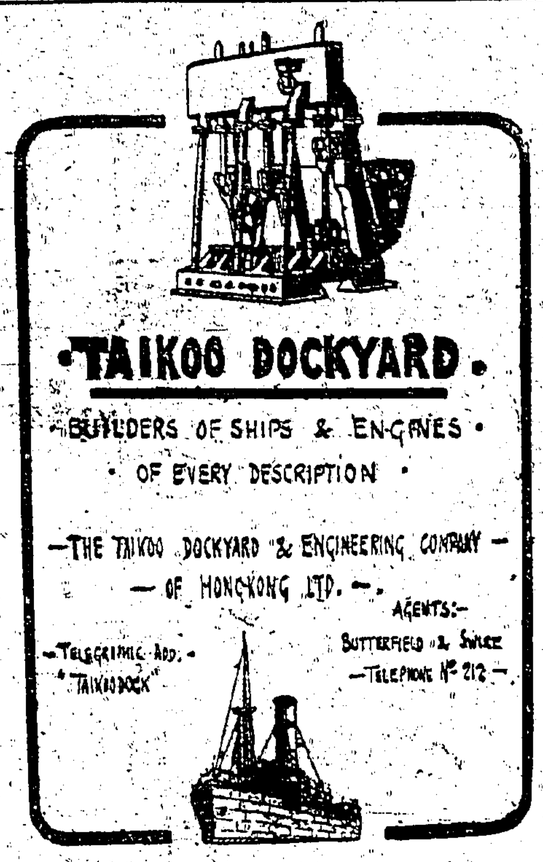
SPECIAL CARS by arrangement at the Company's Office, ALEXANDRA BUILDINGS' Des Voeux Road Central.

Season and punch tickets available for all cars not already full running at the time stated in the Company's time tables, but not for special cars, can be obtained on application at the Company's Office—No Season ticket will be issued until payment therefor has been made in Bank Notes or by Cheque or Compradors order representing Bank Notes.

JOHN D. HUMPHREYS & SON,
General Managers.

TANG YUK, DENTIST, successor to the late SIEN TING,
14, D'AGUILAR STREET.
TERMS VERY MODERATE
Consultation free.

BUSINESS NOTICES


TAIKOO DOCKYARD.
BUILDERS OF SHIPS & ENGINES
OF EVERY DESCRIPTION
—THE TAIKOO DOCKYARD & ENGINEERING COMPANY—
— OF HONGKONG LTD. —.
TELEGRAPHIC ADD.: "TAIKOODOCK"
AGENTS:—
BUTTERFIELD & SWIRE
—TELEPHONE No. 212—.

WARD OFF THE COUGH
WITH
CRUICKSHANK'S COUGH BALSAM.
It soothes the inflamed Lungs and Bronchial Tubes, cures the Cough, and gives strength against future attacks.
$1.00 PER BOTTLE.
PREPARED ONLY BY THE
VICTORIA DISPENSARY.

THE HONGKONG HOTEL
AND
GRILL ROOM
J. H. TAGGART,
MANAGER.

PEAK HOTEL.
ADMIRABLY SITUATED AT VICTORIA GAP.
Adjoining the Tramway Terminus, 1,400 feet above Sea Level.
A FIRST-CLASS FAMILY, RESIDENTIAL AND TOURISTS HOTEL.
Telephones in all rooms. First-class Cuisine, Lounge, Smoking and Ladies' rooms, Roof Garden.
Terms:—From $5 per day Max.
Telegraph add: 'Peaceful,'
P. O. FEUSTER
Manager.

KING EDWARD HOTEL
Central Location.
ALL ELECTRIC TRAMS Pass Entrance.
Electric Lifts, Fans and Lighting, European Baths and Sanitary Fittings, Hot and Cold Water System throughout.
Best of Food and Service.
TELEPHONE 373.
TELEGRAPHIC ADDRESS.
'VICTORIA.' J. WITCHELL,
Manager.

PATELL & CO.
Importers—Exporters
AND
Commission Agents
HONGKONG.
Branches:—
SAN FRANCISCO, CAL.
YOKOHAMA, JAPAN.
BOMBAY, INDIA.
China:—
HANKOW,
SHANGHAI,
CANTON.

"OVERLAND CHINA MAIL"

THE WEEKLY EDITION OF THE "CHINA MAIL".

CONTAINS ALL THE NEWS OF THE WEEK.

PRICE 25 cts. (Cash) per Copy.

FRENCH LESSONS
G. BOUSSION.
18, Morrison Hill Road.

BUSINESS NOTICES

GREEN ISLAND CEMENT CO., LD.
PORTLAND CEMENT
In Casks of 375 lbs. net.
In Bags of 250 lbs. net.
SHEWAN, TOMES & CO.
GENERAL MANAGER.

HONGKONG, CANTON, MACAO & WEST RIVER STEAMERS!
JOINT SERVICE OF THE HONGKONG, CANTON AND MACAO STEAMBOAT CO., LTD., AND THE CHINA NAVIGATION CO., LTD.
HONGKONG-CANTON LINE.

HONGKONG TO CANTON.	CANTON TO HONGKONG.
FRIDAY, 15th DECEMBER.	
8. A.M. 'FATSHAN'	8. A.M. 'KINSHAN'
10. P.M. 'KINSHAN'	5. P.M. 'HONAM'
SATURDAY, 16th DECEMBER.	
8. A.M. 'HEUNGSHAN'	8. A.M. 'FATSHAN'
10. P.M. 'FATSHAN'	5. P.M. 'KINSHAN'

Single Fare by Night Steamer $ 6.00
Return Fare by Night (available also for Return by day Steamer) 11.00
Single Fare by Day Steamer 5.00
Return Fare by Day Steamer 9.00

HONGKONG-MACAO LINE.
S.S. 'TAISHAN,' Tons 2006. | S.S. 'SUI TAI' Tons 1651
HONGKONG TO MACAO.
Week days at 8 A.M. and 2 P.M. from the Company's Wing Lok Street Wharf.
Sundays, at 9 A.M. and 1 P.M. from the Company's Wing Lok Street Wharf.
MACAO TO HONGKONG.
Week days at 7.30 A.M. and 2 P.M. Sundays at 7.30 A.M. and 3 P.M.

EXCURSION TO MACAO,
SUNDAY, 17th DECEMBER.
The Company's Steamship "TAISHAN,"
will depart from the COMPANY'S WING LOK STREET WHARF at 8 A.M. and return from Macao at 3 P.M.
N.B.—The Company will also run a steamer from Macao on Sunday morning at 7.30 A.M. and from Hongkong at 1 P.M., from the Company's Wing Lok Street Wharf.
CANTON-MACAO LINE.
SERVICE SUSPENDED

JOINT SERVICE OF THE HONGKONG, CANTON AND MACAO STEAMBOAT CO., LTD., THE CHINA NAVIGATION CO., LTD., AND THE INDO-CHINA STEAM NAVIGATION CO., LTD.
CANTON-WUCHOW LINE
S.S. 'SAINAM,' 568 Tons, and S.S. 'HANSING,' 487 Tons.
One of the above Steamers leaves Canton for Wuchow every Monday, Wednesday and Friday, at about 8 A.M., and the other leaves Wuchow for Canton on the same days at 8.30 A.M. Round trips take about 5 days. Passengers can return to Hongkong or vice versa by the Company's direct Steamers 'LINTAN' and 'SANUI.' These vessels have superior Cabin accommodation and are lighted throughout by electricity. Electric Fan in each Cabin.
Booking Office open daily (Sunday excepted) 9 A.M. to 5 P.M.
Further particulars may be obtained at the Office of the:—
HONGKONG, CANTON & MACAO STEAMBOAT CO., LTD.
HOTEL MANSIONS (First Floor),
Opposite the Blake Pier.

THE HONGKONG ROPE MANUFACTURING Co., Ld.
Established 1882
MANUFACTURERS OF
PURE Manila ROPE

STRAND	CABLE LAID	4 STRAND
½" to 15" CIRCUMFERENCE.	5" to 15" CIRCUMFERENCE.	3" to 10" CIRCUMFERENCE.

Oil Drilling Cables of any size up to 3,000 feet in length
Prices, Samples and full particulars will be forwarded on application to
Shewan, Tomes & Co., *General Managers.*
Hongkong, April 11, 1912. 501

THE KWONG HIP LUNG CO. LTD.
(NOW RECONSTRUCTED).
ENGINEERS and SHIPBUILDERS, BOILER-MAKERS, BRASS and IRON FOUNDERS. All work done in this establishment is guaranteed. We have over thirty years' experience. We own two Slipways and can accommodate any craft of 200 feet long.
Town Office, 43, CONNAUGHT ROAD CENTRAL, Hongkong. Telephone No. 459.
Shipyard: Shun-Tai-Po, Kowloon, Honkong. Telephone No. 9.
Estimates furnished on application.
WONG PING WA, *Manager.*
Hongkong, April 1, 1912.

INTIMATIONS

HONGKONG ELECTRIC COMPANY, LIMITED.

NOTICE.

NOTICE is hereby given that the demand for Electricity has almost reached the limit of the capacity of the present Generating Plant, and as a result no further applications for new connections can be accepted as from 1st January next, until completion of the New Power Station at North Point. It was fully expected that the North Point Station would have been completed and running before now, but owing to the War work in respect of the new plant has been considerably delayed.

By Order of the Board,
GIBB, LIVINGSTON & CO.,
Agents.

Hongkong, Dec. 14, 1916. 1320

ROYAL HONGKONG GOLF CLUB.

BOGEY COMPETITION.

A CUP has kindly been presented for a BOGEY COMPETITION at FANLING on December 23rd, 24th and 25th.

Entrance Fee $2.00 each Round. Players may take out as many cards as they like during the three days.

Proceeds to be given to War Charities.

MIXED FOURSOME COMPETITION.

TWO CUPS have kindly been presented for a MIXED FOURSOME COMPETITION on Boxing Day. 18 holes Medal Play under Handicaps. Entrance Fee $3.00 per couple. Proceeds to be given to War Charities Players select their own opponents. Entries close at Fanling, December 26th, 10 A.M.

W. D. KER,
Acting Hon. Secretary.

Hongkong, Dec. 13, 1916. 1326

HONGKONG POLICE RESERVE

WINTER "BISLEY"

NAVAL, MILITARY AND POLICE TEAM AND CHAMPIONSHIP SHOOT

17 Teams. 68 Competitors.

Stonecutters' Range.

BOXING DAY, December 26th at 10 A.M.

Launches will leave Blake Pier at 9 a.m., 9.15 a.m., 9.30 a.m., 9.45 a.m. 12 noon and 2 p.m.

Messrs. The ALEXANDRA CAFE will supply Tiffin on the Range if ordered on or before December 20th.

Hongkong, Dec. 12, 1916. 1319

SECOND 5½% RUSSIAN INTERNAL SHORT TERMED LOAN OF 1916 FOR ROUBLES 3,000,000,000

THE Subscription to the above LOAN will be Opened from 14th November to 26th December, 1916.

The price of issue is 95 per cent.

The Loan is entirely free of Income Tax and other taxations.

The Loan is redeemable at par on 14th October, 1926, without option for the Russian Government to convert it at an earlier date.

Coupons are payable half yearly on the 14th April and 14th October.

As interest on the above loan runs from 14th October, the interest accrued on date of subscription must be taken into consideration and is to be added to the price of issue.

The Russo-Asiatic Bank in Hongkong is ready to accept applications for the above named Loan.

Special favourable rates will be quoted for Russian Exchange.

Payment may also be made in Roubles.

Applications will be wired to Petrograd free of telegraphic charges and commission.

40 per cent. only of the cost of the Bonds may be paid on application, the balance to be paid on receipt of the Bonds.

The Bank is also ready to give every facility to subscribers in the shape of advances against the scrips.

G. TISDALL,
Manager.
RUSSO-ASIATIC BANK.

Hongkong, Nov. 7, 1916. 1223

SILIMPOPON (SEBATTIK) COAL.

THE Undersigned having been appointed AGENTS for the COWIE HARBOUR COAL CO., LTD., are prepared to quote prices for best quality SILIMPOPON COAL trimmed into Bunkers at SEBATTIK or SANDAKAN (British North Borneo).

SILIMPOPON COAL compares favourably with the better grades of Japanese Coal and gives good results on a very moderate consumption.

Steamers calling at SEBATTIK or SANDAKAN exclusively for SILIMPOPON COAL (either cargo or Bunkers) are exempt from payment of all Port charges.

At Sebattik Steamers are berthed alongside the Company's wharf where there is a minimum depth of 27 to 28 feet at low water Spring Tides.

Charts of Sibuko Bay (Sebattik Harbour), Prices and all other information concerning the Port can be had on application to the Agents.

BRADLEY & CO., LTD.,
Agents Cowie Harbour Coal Company, Limited.

1027

INTIMATIONS

SITUATION WANTED.

EXPERIENCED BUSINESS MAN, British, seeks position in commercial firm. Open for engagement January 1st. Conversant with Shipping, Insurance, Import and Export business.

Apply Box "13".
C/o 'CHINA MAIL' Office.

Hongkong, Dec. 13, 1916. 1322

WANTED.

A YOUNG ENGINEER with a good mechanical training for a Local Factory.

Apply.— "TECHNIC"
C/o 'CHINA MAIL' Office,

Hongkong, Dec. 11, 1916. 1314

WANTED.

EUROPEAN ASSISTANT for local Shipping Office, previous experience essential.

Apply Box No. 477
C/o 'CHINA MAIL' Office.

Hongkong, Dec. 1, 1916. 1287

WANTED.

WANTED TWO MARINE ENGINEERS with shop experience to act as workshop foremen, also a Foreman Marine Boilermaker and a Foreman Ship Plater to take up duties in Shanghai—address all communications to X.Y.Z.

C/o 'CHINA MAIL Office.

Hongkong, Dec. 1, 1916. 1233

LUSITANO RECREATION CLUB.

MEMBERS are hereby notified that the "Go-as-you-please" Race has been postponed to the 14th January, 1917.

Entries close on the 8th January, 1917.

A. M. O. REMEDIOS,
Acting Hon. Secretary.

Hongkong, Dec. 13, 1916. 1321

HAMS.

WE HAVE just received a Consignment of FINEST ENGLISH HAMS (average weight 12 to 15 lbs.) in Tins. These Hams are cooked by Patent process whereby they retain all their natural flavour and nourishment. No bone, no waste, the Hams being ready for Table. Price 70 cents per pound for cash.

H. STEPHEN'S & CO.
16/22, Queen's Road, Central.

Hongkong, Dec. 12, 1916. 1318

DAIRY FARM NEWS.

FOR THE FESTIVE SEASON
TURKEYS, GEESE, CAPONS, CHICKENS AND HAMS.
Order Early To Avoid Disappointment.

66

LITTLE "WONDER" RECORDS.

LARGE CONSIGNMENT JUST ARRIVED INCLUDIN

SOLOS
QUARTETTES
MARCHES
TWO STEPS
FOX-TROTS
ETC.

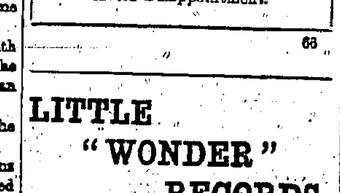
$3.50 Per Doz.

THE ANDERSON MUSIC CO., LTD.
TEL. 1322.

JAPANESE MAKERS,

Every kind of Footwear

MADE TO ORDER



CHERRY & CO.,
PEDDER STREET,
Opposite Hongkong Hotel

Telephone No. 491.

Hongkong, March 20, 1914.

"To make sales is not enough you must make friends."

"CAPSTAN" NAVY CUT

TOBACCO & CIGARETTES HAVE BEEN MAKING FRIENDS FOR YEARS

W·D & H·O·WILLS

"Constant growth signifies constant merit."

GERMAN MEN-OF-WAR CASUALTIES.

A RISING RECORD.

[BY ARCHIBALD HURD.]

Whatever may be the case with the smaller craft of the German navy, the larger vessels of the High Seas Fleet cannot put to sea without suffering injury. Though the nation hears little of their movements, our submarines are always on the prowl, and many courageous efforts go unrecorded. The enemy's lairs are under continual surveillance, with results the cumulative effect of which there is a tendency to overlook. Since the Battle of Jutland no section of the German High Seas Fleet has advanced into the North Sea beyond the protection of mines and shore guns, except on three occasions, so far as any record is available, and on each damage at least, if not loss, was sustained. What has happened the following statement reveals.

August 19.—Submarine E. 23, Lieutenant-Commander R. Turner, reported that he attacked one of the battleships of the Nassau class, of 18,600 tons. While she was being convoyed back to port in a damaged condition by destroyers he fired another torpedo, which also struck her. The Admiralty added that the Commanding officer had reported that he "believes she was sunk."

October 19.—An unnamed submarine delivered a successful attack on the light cruiser Munchen, of 3,200, which, when last seen, "was steaming slowly, in evident difficulties, towards her home waters."

November 5.—Another unnamed submarine fell in with German battleships off the Danish coast, and hit two of them belonging to the Kaiser class.

A DARING EXAMPLE.

It would be a great source of satisfaction if we could know that either of the three battleships mentioned, or even the cruiser München, had been destroyed, but unfortunately, submarine officers cannot wait to ascertain the ultimate effect of their actions. The large ships of the German High Seas Fleet never put to sea unless they are accompanied by a swarm of destroyers and a number of small cruisers. They have, in other words, a kind of mobile crinoline by way of defence. When we are informed that a vessel has been struck we are left to infer that some plucky officer, greatly daring, has broken through the screen, and, with skilful judgment, discharged a torpedo at effective range. Once a hit has been recorded and the German ship is in difficulties, all her satellites get to work to hunt down the submarine and that ship very wisely disappears from the scene of her exploit. That is why we can seldom learn the ultimate result of an attack. We must just hope for the best knowing, that in any event a man-of-war which has been damaged by the explosion of a torpedo must for a considerable time be out of action, even if she does not sink on her way back to port.

To-day's (November 7) news of the successive attacks on two of Germany's latest Dreadnoughts represents a new standard of achievement for the British or any other Navy, for never before has a single submarine managed to strike two battleships one after another. It is a remarkable incident, particularly if the hazardous conditions are borne in mind. For that reason the nation would be interested to know the number of the submarine and the name of her commander. He has crippled the German fleet to no slight extent, for if these vessels were only damaged and not sunk, their withdrawal for the time at least represents a loss of about 2 per cent. of German fighting powers in ships of the Dreadnought type. The battleships of the Kaiser type, five in number, were completed just before the opening of the war, and were the first to mount the 12in. gun, earlier vessels having been given 11in. weapons. Their main characteristics are:

Displacement, 24,310 tons; speed 23 knots; armour belt, 13in.; torpedo tubes, 5. Guns:

Ten	12in.
Fourteen	5.9in.
Twelve	3.4in.
Two smaller	Q.F.

Each of these ships cost about £2,500,000.

AN ITALIAN SUCCESS.

The Italians have also been active. The *communiqué* from Rome indicates that an offensive policy is being pursued. The story of the rescue of a transport by a torpedo-boat is one which would bear expansion, for it must constitute an incident of a most unusual and meritorious character. The Italian torpedo-boat must have driven home her counter-attack with fine pertinacity, determined to save the troops at all costs, and in doing so destroyed a submarine, but was herself sunk.

The incursion into Pola Harbour, where for two and a half years the main forces of the Austro-Hungarian navy have remained in enforced inactivity, was a courageous action. Only those who realize the character of the obstacles which confronted the Italian torpedo craft can fully appreciate the skill and daring which was exhibited by the Italian officers. The enemy thought his ships were securely barred in, but he has since learnt that he was mistaken and will congratulate himself on the additional precaution which was adopted in keeping down the anti-torpedo nets of the battleships. That measure almost certainly saved one unit from destruction. When steaming of course, that means of defence has to be abandoned.

The message of the Italian Minister of Marine contains evidence of the activity of the mosquito vessels of our Ally, which will be received in this country with the utmost satisfaction. It takes every fleet some time to meet the peculiar conditions of this war, and it looks as though the Italian seamen had learnt how, at least, to worry the enemy.

THE GREEK NAVY.

In surrendering her navy to the Allies Greece yields up her dearest treasure. It was built, not like other European navies, after quarrels in Legislative Chambers, but by the free, eager offerings of an enthusiastic people. In 1866, some 40 years after Greece had gained her independence, patriotic Greeks all over the world, including many in Great Britain, formed the Society for the Promotion of a National Fleet. With their first found sum they bought the Admiral Miaoulis, still in existence as a depot ship. Then the Government itself took a hand, by means of its Treasury, in the National Fleet. That was 16 years ago. All sorts of revenues were tapped—even the pennies of the school-children rolling up in a steady stream. State lotteries of 2,000,000 tickets at half a crown, with 2,000 winning numbers and a first prize of £4,000, were issued every year; so that by one device and another Greece was able to launch a fleet of 40 vessels, stout enough to overawe the Turks. When one considers the poverty of Greece, this achievement in so few years is worthy of the nation to which Mr. Asquith has just paid so high a tribute.—"Daily Chronicle."

YOUR BREATH.....?

Is it offensive? Is your tongue as clean as it should be in the morning? If not let

PINKETTES

help you. They dispel Constipation, correct torpid liver, bad breath, foul tongue, bilious headaches. As gentle as nature.

Of all chemists, or 60 cents the phial, post free, from Dr. Williams' Medicine Co., 96 Szechuen Road, Shanghai.

COUGHING INTO CONSUMPTION

"Only a Cough" but you stop it while it is ONLY a cough.

WATERBURY'S METABOLIZED COD LIVER OIL COMPOUND

The finest preparation made for combating severe coughs. CURES any cough that is only a cough. Very palatable.

OF ALL CHEMISTS

PRICES: $1.25 and $2.25

INTIMATIONS



YOUR EYES SHOULD NOT BE NEGLECTED.

At the first symptom of eye strain you should consult us. We test eyes scientifically and fit glasses to individual requirements.

CLARK & Co. SCIENTIFIC OPTICIANS CHATER RD. HONGKONG

HONGKONG & MANILA

MITSUBISHI GOSHI KWAISHA (Mitsubishi Co.)

COAL DEPARTMENT.

SOLE PROPRIETORS OF

TAKASHIMA, OCHI, MUTABE, KISHIDAKE, YOSHINOTANI, HOJO, NAMAZUTA, SAYO, KANADA, SHINNEW, KAMIYAMADA, SIBAI & OYUBARI COLLIERIES.

AGENT FOR SAKITO COAL

Head Office:—
MARUNOUCHI, TOKYO.

BRANCH OFFICES:—
Nagasaki, Moji, Karatsu, Wakamatsu, Otaru, Muroran, Hakodate, Kobe, Osaka, Kure, Tokyo, Yokohama, Nagoya, Tsuruga, Vladivostock, Hankow, Peking, London, New York, Shanghai, Hongkong, Haiphong and Canton.

Cable Address:—"IWASAKI"
Codes:—A1, A.B.C. 5th Ed., Western Union, and Bentley's.

AGENCIES:—

CHINKIANG: Messrs Gearing & Co.

MANILA: Messrs Macondray & Co.

SINGAPORE: Messrs Borneo Co. Ltd.

GLASGOW: Messrs A. B. Brown, McFarlane & Co., Ltd.

For Particulars, apply to
K. KATO,
Manager.
No. 2, PEDDER STREET,
HONGKONG.

SINGON & CO.

ESTABLISHED A.D. 1880.

IRON, STEEL, METAL and HARD WARE MERCHANTS. Wholesale and Retail Ironmongers, Pig Iron and Foundry Coke Importers. General Storekeepers and Shipchandlers. Nos. 25 and 27, HING LOONG STREET, (2nd Street, west of Central Market) Telephone No. 515.

Hongkong September 4, 1915.

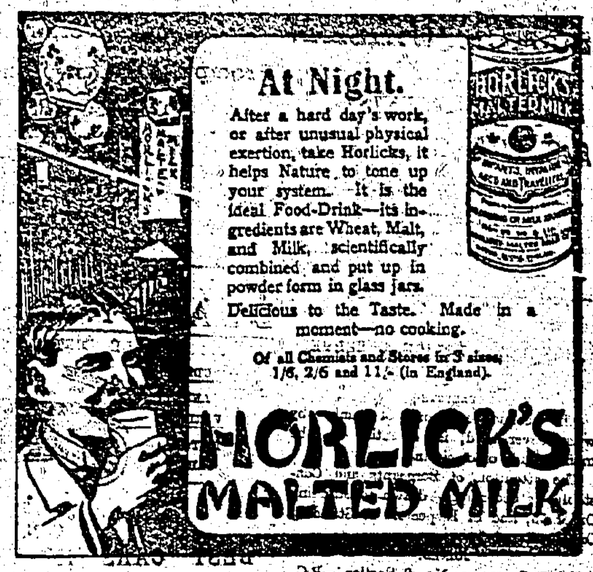
INTIMATIONS

G. FALCONER & CO., LTD.

WATCHMAKERS & JEWELLERS.

Hotel Mansions.

Agents for ADMIRALTY CHARTS
ROSS'S BINOCULARS and TELESCOPES,
KELVIN'S NAUTICAL INSTRUMENTS,
BENSON'S ENGLISH WATCHES,
ENGLISH SILVERWARE, direct from Manufacturers.
High Class English Jewellery.



A Double Safeguard.

When buying Worcestershire Sauce, always look for the *signature in White*

Lea & Perrins

on the *Red* label, and see also that the *name* LEA & PERRINS is embossed in raised letters on the glass bottle.

LEA & PERRINS' label and bottle are copied to such an extent that these precautions are necessary, in order to make sure that you are being supplied with the *original and genuine Worcestershire* and not one of its many imitations.

THE CHINA MAIL, LTD.

UNDERTAKES

ALL SORTS OF JOB-PRINTING

such as:

CIRCULARS, PAMPHLETS, BOOKS, PROSPECTUSES, WINE LISTS, INVITATION CARDS, MENUS, DANCE AND ENTERTAINMENT PROGRAMMES, ETC.

Obtain quotations from

THE CHINA MAIL OFFICE,
5 Wyndham Street.

European Supervision Moderate Prices.

HONGKONG & WHAMPOA DOCK Co., Ld.

TELEGRAPHIC ADDRESS: "MANIFESTO" HONGKONG
Codes Used: A1, A B C, Fifth Edition, Engineering First and Second Editions, Western Union, and Watkins

Dock Owners, Ship Builders, Marine and Land Engineers, Boiler Makers, Iron and Brass Founders, Forge Masters, Electricians.

ACETYLENE CUTTING AND WELDING FOR SHIP AND BOILER REPAIR.

Modern up-to-date plant operated by our own specially trained workmen under expert European supervision.

All classes of light Steel work manufactured by the above process, Tanks, Drums, Ventilators, Pipes, &c., &c.

THE DIMENSIONS OF DOCKS AND SLIPS ARE AS FOLLOWS

NAME OF DOCK OR SLIP	LENGTH ON KEEL BLOCKS	ENTRANCE BREADTH	DEPTH OVER SILL AT ORDINARY SPRING TIDES	RISE OF TIDE SPRINGS	RISE OF TIDE NEAPS
KOWLOON					
No. 1 Dock, Kowloon	722'	95' (for 500' only) 80'	32'	7' 6"	
No. 2 Dock, Kowloon	571'	72'	25' 6"	7' 6"	
No. 3 Dock, Kowloon	354'	62' 8"	18'	7' 6"	
Patent Slip, No. 1, Kowloon	340'	60'	14'	7' 6"	
Patent Slip, No. 2, Kowloon	130'	60		7' 6"	
TAI-KOK-TSUI					
Josiah's Slip		35'	10'		
ABERDEEN					
Slope Dock	170'	40'	20'	7' 6"	6' 6"
Lamon Dock	288'	60'	15'	7' 6"	6' 6"

HEAD OFFICE: KOWLOON. TELEGRAMS: "DOCKYARD" KOWLOON. TELEPHONE No. 35. QUEEN'S BUILDINGS, OFFICE.

Please Address Enquiries to the Chief Manager,

H. M. DYER, B.Sc., M.I.M. & C., Kowloon, H.K., Hongkong.

Hughes & Hough

AUCTIONEERS TO THE GOVERNMENT.

General Auctioneers
hare, Coal and General Produce
Brokers and Commission
Agents.

PROPRIETORS
"Te-Kwa-Wan" Coal Storage.

Codes used
Bentley's
A. B. C. 4th & 5th Editions.
A 1 Telegraphic Code.

Telegraphic Address
'MEIKION." HONGKONG.

PUBLIC AUCTION.

THE Undersigned have received instructions to sell by Public Auction, (For Account of the Concerned), on

SATURDAY,

the 16th December, 1916, at 2.30 p.m., at their Sales Rooms, No. 8, Des Vœux Road, Corner of Ice House Street, The Following

VALUABLE GOLD AND DIAMOND JEWELLERY,

(Just Arrived from London)

Fine quality Cluster Diamond Ring, Diamond and Ruby Marquise Ring, 2 Diamond Cluster Pins Set in Platinum—Several Diamond Ruby and Pearl Rings, Pearl Necklet, Scotch Brooch, Charms &c., Hall-marked Gold Fountain Pens, Gold and Silver Watches by Benson and other Well Known Makers, Bracelets, Brooches, Earrings, Studs, &c., &c., and One Ensignet Camera, Barometers, &. &c.

(Full Particulars from Catalogue.)

Terms:—Cash.

HUGHES & HOUGH,
Auctioneers.

Hongkong, Dec. 13, 1916. 1324

PUBLIC AUCTION.

THE Undersigned have received instructions to sell by Public Auction, (For Account of the Concerned), on

SATURDAY,

the 23rd December, 1916, at 10.30 a.m., at their Sales Rooms, No. 8, Des Vœux Road, Corner of Ice House Street, A Varied Assortment of

XMAS TOYS,

And

A Consignment of

XMAS CRACKERS,

Also

One Doll's House Furnished, &c., &c., &c.

Terms:—Cash.

HUGHES & HOUGH,
Auctioneers.

Hongkong, Dec. 9, 1916. 1313

PUBLIC AUCTION.

THE Undersigned have received instructions to sell by Public Auction, (FOR ACCOUNT OF THE CONCERNED). on

WEDNESDAY,

the 27th December, 1916, at 11 a.m., at their To Kwa Wa Godowns, Salvaged Cargo ex. S.S. "WISLEY," Comprising:—

About 400 drums of Caustic Soda.
About 15 drums "Napthaline" Flake.
About 60 casks of Carbonate of Ammonia.
About 20 cases of Oxide of Iron.
Twenty Braiding Machines, "for covering electric wires."
Three small Electric Motors.
Eight machines and parts for cotton winding, (these are suitable for use in knitting factories).
One Marble switchboard.
One Starting Regulator in cast iron case.
Nine direct current starting switches.
Two Ammeters.
Fifteen cases of Spare parts for Overland Cars (i.e.—springs, axles, clutches, roller bearings, mudguards, wheels, &c., &c.)

And

A lot of spare gear wheels, and bearings for the same make of car.

Immediately following this sale the undermentioned cargo will be sold on the premises of the Hongkong and Kowloon Wharf and Godown Coy., Ltd.,

108 boxes of Tin Plates.
100 cases of Black Plates.
10 cases of Lacing Hooks for Boots and Shoes.

The To Kwa Wan cargo will be on view from Monday, the 25th inst., and inspecting orders for the cargo at the Wharf & Godown Co's. premises may be obtained from the undersigned.

Launch to convey intending purchasers will leave Blake Pier on the morning of the 27th at 10.30 a.m.

Terms:—As usual.

HUGHES & HOUGH,
Auctioneers.

Hongkong, Dec. 11, 1916. 1317

AUCTIONS.

PUBLIC AUCTION.

THE Undersigned have received instructions to sell by Public Auction, (For Account of the Concerned), on

TUESDAY,

the 19th December, 1916, at 11 a.m., at their Sales Rooms, No. 8, Des Vœux Road, Corner of Ice House Street, A Number of Lots of

JEWELLERY, WATCHES, &c., &c., &c.

Comprising:—

Gold Watches, Gold Chains, Tie Pins, Jade and Diamond Rings, Brooches and Charms,

Also

A quantity of Silver Ware, Cups, Vases, &c., &c.

On view day of Sale.
Catalogues will be issued.
Terms:—Cash.

HUGHES & HOUGH,
Auctioneers.

Hongkong, Dec. 9, 1916. 1327

PUBLIC AUCTION.

THE Undersigned have received instructions to sell by Public Auction, (FOR ACCOUNT OF THE CONCERNED) on

TUESDAY,

the 19th December, 1916, commencing at 2.30 p.m., at their Sales Rooms, No. 8, Des Vœux Road, Corner of Ice House Street,

VALUABLE TEAKWOOD AND BLACKWOOD FURNITURE, &c., &c.,

As Follows:—

One Upholstered Suite, Arm-chairs and Sofas, Card, Tables, Bedroom Furniture, comprising Double Brass-mounted Bedstead, Twin Bedsteads (Teakwood), Sideboards, Dinner Waggons, Extension Dining Tables and Chairs, Tea and Occasional Tables, etc., etc., Dinner Services, Crockery, Glass Ware, Cooking Stoves, Cutlery, Toilet Set, &c., Bath Room Utensils, Large Roll-top Desk and Writing Tables, etc., Sundry Electro Plated Ware.

Piano in good condition (by Carl Strauss), Electric Reading Lamps, Blackwood and Teakwood Screens, a quantity of Blackwood Furniture, Pictures, Engravings, &c., Large Magic Lantern,

Also

Gent.'s Bicycle (new) Oliver Typewriter, Tennis Poles and Nettings, Air Gun, &c., &c., Brass Finger Bowls, Carpets (new and second hand), Child's Cots, etc.

(Full Particulars from Catalogue.)

Terms:—Cash.

HUGHES & HOUGH,
Auctioneers.

Hongkong, Dec. 13, 1916. 1328

PUBLIC AUCTION.

THE Undersigned have received instructions from Mr. Doo CHEONG KEE, to sell by Public Auction, on

WEDNESDAY and THURSDAY,

the 20th and 21st December, 1916, commencing each day at 2.30 p.m., at his premises "The Old Post Office Building" Queen's Road Central,

A LARGE ASSORTMENT OF CHINESE PORCELAINS, EMBROIDERIES, KAKEMONOS, CURIOS, &c., &c., Comprising:—

A large variety of 5-coloured and 3-coloured Vases and Plates, Blue and White Vases and Figures, &c., Old Bronzes, including Incense Burners of the Sung and Ming Dynasties, Pekinese Cloisonne, Snuff Bottles, Mandarin Plumes, and Beads (Amber and Jadestone), Carved Bamboo Ware, Old Soochow Lacqueur Boxes, Silk Embroideries, Kakemonos and Wall Hangings, Jadestone and Ivory Carvings, &c., &c., &c.

The greater portion of the above stock has recently arrived from Pekin and Kiang-si, and includes pieces from the Ming, Kanghi, Yungehing, Kienlung, Kaiching and Tewkwong Periods.

(Full Particulars from Catalogue.)

On view from Tuesday 19th inst.

Terms:—Cash.

HUGHES & HOUGH,
Auctioneers

Hongkong, Dec. 13, 1916. 1325

PUBLIC AUCTION.

THE Undersigned have received instructions to sell by Public Auction, (FOR ACCOUNT OF THE CONCERNED). on

AN EARLY DATE.

The following LIGHTHOUSE GEAR &c., &c., viz:—

One occulting apparatus, complete.
Circular wick lamps.
Spare burners.
Cylinders and wicks.
Incandescent Petrol Lamps, and appurtenances.

And

A quantity of gear pertaining to Mooring Buoys.

Also

A number of Locomotive wheels and Axles.

Further particulars may be obtained from the undersigned.

Terms:—as usual.

HUGHES & HOUGH,
Auctioneers.

Hongkong, Aug. 24, 1916. 984

DEGREE DAY.

IMPRESSIVE CEREMONY AT THE HONGKONG UNIVERSITY.

MESSAGE FROM THE PRESIDENT OF CHINA.

MR. HO FOOK OFFERS $50,000 FOR SCHOOL OF PHYSIOLOGY.

May scholars throng your portals, there to seek
Training and strength of mind as plants, when weak
Are trained to grow and thrive.

This was part of the message sent by the President of the Republic of China, H.E. Li Yuan Hung, to the Court and students of the University of Hongkong on the occasion of the first conferment of degrees, which took place in the Great Hall of the University last evening. The spacious hall was filled to overflowing with an interested congregation. The opening of the ceremony was marked by a procession of the Court and Senate headed by H.E. the Chancellor, Sir F. H. May, K.C.M.G., Governor of Hongkong. The others in the procession were:—The Pro-Chancellor (Hon. Mr. Claud Severn), the Vice-Chancellor (Sir Charles Eliot, K.C.M.G.), the Treasurer (the Hon. Sir C. P. Chater, C.M.G.), the Pro-Vice-Chancellor (Dr. G. P. Jordan), Dean, Medical Faculty (Prof. K. Digby), Dean, Engineering Faculty (Prof. C. Middleton Smith), Dean, Arts Faculty (Prof. Hinton), Registrar (Mr. A. C. Franklin). Then followed the gentlemen who were to receive degrees *honoris causa*—M. Finot, Captain Pelliot, M.C., Sir Robert Ho Tung, Dr. Wu Lien Teh, Dr. Jeme Tien, Yow—and then came H.E. Major-General Ventries, Sir Wm. Rees Davies, K.C., Rt. Rev. Bishop of Victoria, Rt. Rev. Bishop Pozzoni, Hon. Mr. J. H. Kemp, Hon. Mr. A. M. Thomson, Hon. Mr. E. R. Hallifax, Hon. Mr. C. McI. Messer, Hon. Mr. Wei Yuk, Hon. Mr. H. E. Pollock, K.C., Hon. Mr. E. Shellim, Hon. Mr. Lau Chu Pak, Hon. Mr. P. H. Holyoak, Hon. Mr. E. H. Sharp, K.C., Hon. Mr. C. E. Anton, Rev. T. W. Pearce, Dr. R. M. Gibson, Dr. J. T. C. Johnson, Mr. E. A. Irving, Mr. G. T. Edkins, Mr. N. J. Stabb, Mr. C. M. Ede, Mr. Chan Kang Yu, Mr. Chau Siu Ki, Mr. Ho Fook, Mr. Tso Sin Wan, Mr. Chan Kai Ming, Mr. D. K. Sethna, Prof. T. Stuart, Prof. T. H. Matthewman, Prof. A. G. Warren, Prof. J. D. Wright, Prof. H. G. Earle, Dr. C. Forsyth, Dr. W. V. M. Koch, Mr. Lai Hsi Chi, Mr. Au Tai Tin, Mr. E. J. Surman, Mr. W. P. C. Trafford, Mr. W. Brown, Mr. K. Brayshay, Dr. McKenny, Mr. F. M. H. Holman, Dr. F. T. Keyt, Dr. G. E. Aubrey, Mr. E. A. M. Williams, Dr. Lindsay Woods, Rev. E. W. L. Martin, Rev. E. E. Bryant, Mr. G. E. Marley and Mr. F. A. Redmond.

Those present in the body of the Hall included Lady May, the Misses May, H.E. Chu Hing Lan (Civil Governor of Canton), Mr. P. L. Han, A.D.C., Mr. T. F. Lin (secretary), Commodore Sanderman, R.N., His Honour the Puisne Judge, Mr. H. H. J. Gompertz, Mr. J. R. Wood (acting First Magistrate), Mr. J. H. Jameison (British Consul at Canton), M. Vladimir d' Oettingan (Russian Consul), Col. Watson (74th Punjabis), Col. Chapman, V.D., Major D. Macdonald, V.D., Major Wakeman (H.K.V.R.), Mr. S. H. Dodwell, Mr. H. W. Looker, Mr. Ponsonby Fane (Private Secretary to H.E. the Governor).

The University Anthem—the words of which were written by Mr. Cecil Clementi, C.M.G., and the music composed by Mr. Denman Fuller—was sung by a strong choir with great expression. The accompaniment was supplied by the 74th Punjabis band.

The Chancellor having declared the Congregation open, the Vice-Chancellor read the following message from the President of the China Republic. The message which had been translated by Dr Pearce, to whom the Vice-Chancellor paid a warm tribute, was as follows:

The President of the Chinese Republic to the Hongkong University, at the first ceremonial of conferring degrees; after searching inquiry this congratulatory address:—

All types of men are here; their gifts diverse:
Plant growths oft mingle; each stem has its root
Each scholar's competent: his learning shows complete,
A boon received through course of study meet.

Were not your teachers versed in wisdom's lore,
Who could awake young manhood's mind to soar!
China and Western lands have now one aim,
One thought and purpose; learning to acclaim.

May scholars throng your portals, there to seek
Training and strength of mind, as plants, when weak,
Are trained to grow and thrive.
Your methods, wise and clear, are seen to be
Marks of this learning by the Southern sea.

Brief though the course of your years,
Achieved is yours glorious fame.

Your status is seen to be great
As the Hung To School of Hon days.

Your praises are published to-day,
They will surely be known through the world.

VICE CHANCELLOR'S SPEECH.

The VICE CHANCELLOR (Sir CHARLES ELIOT,) said it was very gratifying to them to have received such an expression of good will, confidence, and encouragement from the highest authority in the State of China, and he could tell them that the words used were not merely conventional words. When he (Sir Charles) was in Peking last summer he had the honour of talking about the University with H.E. the President, and was struck with the real interest which he took in it. He did not receive him as one who was merely paying a compliment to a foreigner, for the President was one who was sincely interested in learning all the details about the University, and he (the Vice Chancellor) spoke to the President for half an hour as to the methods which they adopted in the University of Hongkong to prepare young men for the public services. The President also showed great interest in hearing of the facilities which the Government of Hongkong afforded them and wanted to hear something of British administration. The President had also taken a practical interest in the University. But for the action of the President, the scholarship founded by his predecessor might have lapsed. That scholarship was exactly parellel to the King Edward VII. Scholarship. It was not only the President of China that they had to thank H.E. the Governor of Kwangtung has given the best possible proof of his interest in their work by his presence here to-day; especially at a time when there were great political questions absorbing his attention incessantly. The Government of Kwangtung had always been favourable to the University. They were granting more scholarships than any other Provincial Government, and he supposed they sent more students than any other part of China. And in the presence of His Excellency here to-day they found a very good augury, and they hoped the youth of Canton and the whole of the Province would be encouraged to come and complete their eduction within these walls. The previous day the Governor of Kwangtung had presented them with a beautiful vase as a memorial of of his interest in what they did. During the four years' existence of the University it had been revealed to them that they met with sympathy, not only official sympathy, but the general sympathy of the educated and non-educated classes both in Hongkong and China. It would take a long time if he were to enumerate to them all the marks of encouragement they had received, and the benefactions which had been given to them. However, he must let them know of the latest benefaction they had received. They all knew Mr. Ho Fook—(applause)—whom they were glad to see among them to-day. He had already established, in conjunction with others, a medical scholarship in the University, and now he had presented them with a most beautiful mace, but owing to the difficulties of shipping and transport the mace had not arrived or it would have been prominent in the ceremony to-day, and would be reposing on the table in front of the Chancellor. But Mr. Ho Fook had given them something at least equal to the mace. This was contained in a letter from Mr. Ho Fook which was as follows:—"Understanding that the accommodation set apart in the University of Hongkong for the teaching of physiology is inadequate and the want of an up-to-date school of physiology has long been felt by the trained medical students, I have the honour to inform you that in the event of the Council of the University deciding to build such a school, I shall be pleased to pay towards the cost of the building a sum of $50,000."—(Loud Applause.) He (Sir Charles) did not think he would be exceeding his duty if he offered Mr. Ho Fook the sincere thanks of the University—Court, Senate and Undergraduates—for his most generous donation. (Applause.) It would mean much to them. They had a good medical school here, along with a building for the study of anatomy added to it. Some of the other laboratories, especially that of physiology, were too small, and in the study of medicine here they had not to compete with small schools, they had to compete with very formidable organisations, formidable in the sence of being good organisations as far as teaching medicine was concerned—the great schools which the Americans were establishing in various parts of China. They were glad to see those schools founded: they felt that there was room for both British and American schools. On the other hand, they were naturally glad to feel now that the Hongkong University would be equipped in a manner which would enable it to compete on equal terms with the centres which had been established in Peking and Shanghai.

The Vice-Chancellor said that that was their first degree ceremony. In one sense a University degree had been honoured in China for many years, probably more than in Europe, but, as far as he knew, there had never been in China anything in the nature of what they called a degree ceremony; and he believed that in many countries of Europe, although the universities gave degrees, that particular ceremony did not exist. It had long been the custom in English universities that degrees should be presented to qualified persons by the head of the university, and to receive from him the assurance that the graduates had been considered worthy of such degrees.

Referring to the honorary degrees it was proposed to confer, he said they were proud to think that people would consider it a compliment to accept their degrees. They were very fortunate in this part of the world in calling together people from such great distances and representing so many branches of learning. In Great Britain, he supposed, they rarely had anyone who came for a degree who had travelled more than a few hours, but among the friends present that night they had some who had paid them the compliment of travelling two on three days to attend the ceremony and they (the Court) were very sincerely sensible of the compliment (applause). The Vice-Chancellor then presented those who had come to receive honorary degrees. It was the usual custom to present degrees in person, but he did not think anyone would quarrel over departing from that policy, in the case of one whom nearly all of them knew—Sir Frederick Lugard—(Applause)—to whom the University so largely owed its existence. The degree of Doctor of Laws would be conferred upon him *in absentia*. The Vice-Chancellor regretted the absence of Mr. C. Clementi, the author of the University Anthem, one of the most brilliant scholars of the East, and referred to the loss sustained by the University in the deaths of Sir H. N. Mody and Sir Kai Ho Kai.

THE PRESENTATIONS.

In presenting to the Chancellor M. Finot, Director of the French School of Research at Hanoi, the Vice-Chancellor said M. Finot was well known for his research work in Indo-China, revealing the ancient civilisation of the country, and he alluded especially to M. Finot's investigations with regard to Angkor Vat, one of the finest architectural monuments in Asia. M. Finot had brought the school at Hanoi to a high status. They were glad to receive the head of that great French institution of learning in the Far East, and he hoped that between those two seats of learning there would be in the future more unity than there had been in the past.

In presenting Sir Robert Ho Tung the Vice-Chancellor said Sir Robert scarcely needed any introduction to the congregation. He had had a distinguished commercial career in the Colony and was also well known for his generous philanthropy and his prominent interest in educational matters. They all knew his contributions for the relief of typhoon victims, his help to the Tung Wah Hospital and the Helena May Institute, but his chief interest lay in education. He had given very large donations and endowments to the medical department of the University and he was a truly worthy person to receive the degree.

Presenting Dr. Jame Tien Yow, Director General of Chinese Railways and one of the foremost engineers in China, the Vice-Chancellor mentioned that the Engineering Faculty had more students than any other Faculty in the University, and it was fitting that they should honour so distinguished a representative of the Engineering Profession in China. Dr. Jeme graduated at Yale, and after experience in America returned to China. His first important work was the construction of the Peking to Kalgan line, and he was now in charge of the construction of the Canton-Hankow line.

Captain Pelliot was next presented by the Vice-Chancellor as a distinguished explorer of Central Asia, attached to the French Legation at Peking. He had excavated and published a digest of the results of his knowledge, and a number of other works were in the press for publication after the war. It was interesting to observe that Capt. Pelliot at the commencement of the war served under Lord French—(cheers)—and subsequently under General Sir Ian Hamilton at Gallipoli. He had won one of the highest distinctions and Sir Charles thought it was tions and Sir Charles thought it was decoration of the Military Cross on the breast of a French soldier." (Applause.)

Next Dr. Wu Ling Teh was presented. The Vice-Chancellor said Dr. Wu had a remarkable career at Cambridge and had studied in various countries. He found time in resisting the ravages of plague at Haibin and it was a great gratification to have with them one of the foremost students of medical science in the world.

THE GRADUATES.

The other degrees were conferred as under:

FACULTY OF MEDICINE, DEGREES OF M.B., B.S.

Teh Lear Swee (proxy, Lim Cheong Eang), Teoh Cheng Toe, Lim Soon Kiam, Chau Wai Cheung, Cheah Tiang Eam, Cheng Chee Hai, Wong Hing Cheun (proxy, Chau Wai Cheung), and Lim Chong Eang.

FACULTY OF ARTS, B.A. DEGREE.

Lam Tung, Li King Hong, and Li Tsok Lun.

FACULTY OF ENGINEERING, B.SC. AND ENG. DEGREE.

Chan In Choo, Foo Ping Sheung (proxy, Lau Chan), Ho Wing Kin (proxy, Ip Him Fong), Ip Hin Fong, Lai Hau Yeung, Lau Chan, Leung Nai Hang (proxy, Lai Hau Yeung), Ling Man Lai, Tang Sing Lam, Wei Wing Hon, Wei Wing Lok (proxy, Wei Wing Hon), and Wong Tai Cho.

THE CHANCELLOR'S SPEECH.

H.E. the Chancellor after conferring the degrees gave his speech as under:—This day marks a great event in the history of the young University which has been honoured to-day in honouring those who have just received her degrees. As most of you know, the first suggestion for the establishment of a University in Hongkong was made in an article in the *China Mail* newspaper in 1905. Two years later the then Governor Sir Frederick Lugard repeated the suggestion in a public speech, and this time the suggestion was taken up by the late Sir Hormusjee Mody who generously offered to erect the necessary buildings. I will not detain you by describing the various steps taken, before this generous offer was finally accepted. Suffice it to say, that Sir F. Lugard and those whom he associated with himself in considering the project, very wisely decided, that before the enterprise could be safely launched, a sufficient endowment fund for a reasonable beginning must be assured. The sum of £100,000 was fixed upon as the minimum, and its collection was practically assured by the magnificent donation to which the Vice-Chancellor has referred of £40,000 by Messrs. Butterfield and Swire and allied Firms. The scheme was warmly supported by the then Viceroy of the Two Kwang Provinces, His Excellency Chang Jen-chung, whose enthusiastic assistance we hold in grateful memory, by the Chinese Central Government, by the Chinese Community here, among whom I may mention with gratitud the Honourable Mr. Wei Yuk, the Honourable Mr. Lau Chu-pak, Mr. Ho Fook, Mr. S. W. Tso and last, but not least, the late Sir Kai Ho Kai to whose memory the Vice-Chancellor has already spoken, by His Majesty's Government and by the Colonial Government and European Community of this Colony. Before the end of 1909 more than the necessary £100,000 had been raised, while the Colonial Government had promised a large area of land for the buildings. In March, 1910, the foundation stone was laid by Sir F. Lugard who throughout the many and at times difficult steps through which the project had been advanced, had shown a patience and perseverance which ultimately achieved success. I think it is a matter of regret to all of us, that he is not here to-day to take part in this important ceremony, whereby this University identifies herself among the Universities of the world, and at the same time honours him who may justly be regarded as the father of this Institution.

The University was incorporated under Ordinance in March, 1911, and has therefore been 4½ years in existence. During that time she has made remarkable progress due to the continued support she has had from those interested in her welfare. In addition to the benefactions mentioned in the Vice-Chancellor's speech, I would recall the munificence of Sir Robert Ho Tung, of the Hongkong and Shanghai Banking Corporation, and of Messrs. Jardine, Matheson and Company, and of several European and Chinese contributors, while the Colonial Government, in addition to providing generously in land, makes for the present an annual contribution of $20,000. Our revenues are now far in excess of the interest on our original endowment fund and enable us to employ eight whole time Professors, 10 whole time Lecturers, one part time Professor and 16 part time Lecturers and Instructors. And here I would record our grateful thanks to the Members of the Medical Profession in this Colony, who devote so much of their time to lecturing in this University. Without their generous support we could not have developed our Medical Faculty on the lines it enjoys. We have 14 Workshops and Laboratories, and machinery and apparatus to the value £15,000 has been acquired, much of it by generous gifts from Engineering Firms in England, among whom I would mention the London Electric Company, Limited, Messrs. Crompton Gas Engine Company and Messrs. Ferranti. Particularly valuable has been the assistance of Mr. Arthur Preece in inspecting apparatus before despatch, and of Messrs. Matheson our shipping agents and of the British Shipping Companies who brought out the goods free of charge. We have at present 200 students and it is most gratifying to know that among them eight Provinces of China are represented and that in addition to scholarships given by His Majesty's Government, by the British and Chinese Chambers of Commerce, by Mr. Ho Fook and Mr. Chan Kai ming, we have scholarships given by the President.

(Continued on page 4.)

HAVE YOU A BAD LEG



With Wounds that discharge or Ulcers and perhaps surrounded with Inflammation and swollen, that when finger on them, leaves the impression for some time which fades all the have tried. Perhaps swollen, the joints sense with the the skin may be discoloured, as there may be wounded, the disease... If allowed to go on, will develop you may have hospitals—and is hopeless, or to amputation. can cure you. I don't say perhaps, but I will Send to the Drug Stores for a Box of

GRASSHOPPER

OINTMENT and PILLS, which is a veritable sure, fast, Bad Legs, Poisoned Hands, Ulcerated Joints, Housemaid's Knee, Carbuncles, Scalds and Insect Bites, &c., &c. English Prices, 1/1½ and 2/9 each. Sole Trade Mark of a Grasshopper on a Green Label. Prepared by ALBERT, Albert House, 72 Pentonville Street, London, England.

Agents:—A. S. Watson & Co., Ltd., Hongkong.

STRENGTH AND ENERGY FOR TIRED FOLKS

How Run Down, Nerve Sick, Discouraged Men and Women are Finding New Nerves, New Health, New Life, New Courage

WHEN the alarm clock rang this morning did you bound from bed wide awake, bright eyed, clear minded, and whistle while you dressed? Did you go to breakfast with the appetite of a horse and leave for work feeling "fit, brimful of ideas and energy, ready to do your work with a will?

Not if you're the average citizen. You stretched and gaped and said, "another day" and you arose slowly feeling vaguely despondent and uneasy and not a bit rested. The day's tasks were a thing to dread. Something nasty had crawled in your mouth and slept there all night. You had no appetite, your work was mechanical and lacked purpose. True you got in the rut finally and pulled through after a fashion, but you weren't a success and you realised it. You lacked ambition, energy, vim, nerve force and you couldn't concentrate. There was no joy or happiness in the day's work or the reward it brought you.

Such symptoms don't necessarily prove that you are ill, but they are certain indications of weakened nerve force and evidence that your nerve cells are not being properly nourished and strengthened. Your whole system—mental and physical—is below par and you are only 50 per cent. efficient—just half your real self. In such a condition you can do nothing better or get quicker action than by taking a few weeks' treatment of the wonderful remedy called Sargol. This is the most remarkable prescription ever found for putting back the "good old pep" in folks who are chronically tired, devitalized or run down. The chief reason for its success is that it contains some of the most important elements of active living nerve force. Sargol acts quickly. It gets straightway into your nerve cells and blood and freshens and brightens you right up. It gives you ambition, courage, will power and real vital vim and does not contain a single habit forming drug. It is always safe, easy, pleasant and efficient. A. S. Watson & Co., Ltd., The Victoria Dispensary, The Pharmacy, Queen's Dispensary, The Edward Dispensary and leading chemists everywhere sell it—40 tablets to a package.

A few years ago Sargol was awarded a gold medal and diploma of honor at Brussels, Belgium.

AUCTIONS.

PUBLIC AUCTION.

THE Undersigned have received instructions to sell by Public Auction, (FOR ACCOUNT OF THE CONCERNED), on

TUESDAY,

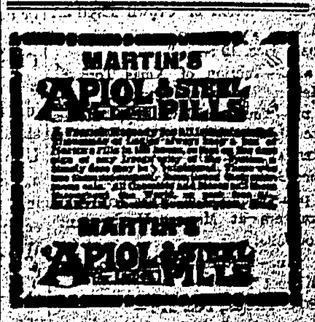
the 19th December, 1916, at 11 a.m., at their Sales Rooms, No. 8, Des Vœux Road, Corner of Ice House Street, A Number of Lots of

XMAS TOYS &c., &c.

Terms:—As usual.

HUGHES & HOUGH,
Auctioneers.

Hongkong, Dec. 14, 1916. 1330



LESSONS IN CHINESE.

MR. H. HON-FAN, a Chinese graduate versed in all literature, has leisure to teach Europeans, Officials and Merchants in this Colony for 1 or 2 years. He has a good method of training Europeans to pass in the Chinese examination, and is possessed of a first rate certificate as a Chinese teacher. He has also a good knowledge of Mandarin and Hakka.

Those who intend learning the Chinese language are requested to write over "China Mail" Office or direct to No. 130, Wellington Street, second floor. [1125]

THE NEW FRENCH REMEDY.
THERAPION No. 1
THERAPION No. 2
THERAPION No. 3
THERAPION

GILBEY'S SPEY-ROYAL
SCOTCH WHISKY.

Is Guaranteed to be made from Pure Malted Barley in a Pot Still.

10 YEARS OLD.

SOLE AGENTS:

A. S. WATSON & CO., LTD.,
WINE AND SPIRIT MERCHANTS,
Telephone. No. 616.

To-day's Advertisements

CLUB LUSITANO.

ON the occasion of the 50TH ANNIVERSARY of the CLUB LUSITANO, the member will be "AT HOME" on SATURDAY the 16th instant from 5 to 6 P.M.

Friends of the members are cordially invited to attend.

E. H. D'AQUINO,
President of the Jubilee Celebration Committee.

Hongkong, Dec. 13, 1916. 1332

LECTURE AT GOVERNMENT HOUSE.

CAPTAIN PELLIOT has kindly consented to give a LECTURE on "Central Asia as the meeting-point of Eastern and Western Civilizations", on THURSDAY, the 21st December, at 5.15 P.M.

All those who are interested are cordially invited.

By kind permission of His Excellency The Governor, the Lecture will be given in the ball-room at Government House.

H. E. POLLOCK,
Hon. Secretary.
Hongkong Old Volumes Society.

Hongkong, Dec. 15. 1336

G. R.

MAGISTRACY.

IT IS HEREBY NOTIFIED that a MEETING of the LICENSING BOARD will be held in the Council Chamber on FRIDAY, the 22nd day of December, 1916, at 11 a.m., for the purpose of considering the following application under the Liquors Consolidation Ordinance, 1911, viz:—

From CHARLES MORRIS for a Publican's Licence to sell by retail intoxicating liquors at the premises No 2 Pak Siu Wan, Shau Ki Wan Road, under the sign "Belle View Hotel".

R. A. C. NORTH,
Secretary to the Licensing Board.
Hongkong, Dec. 15, 1916. 1331

(Continued on page 8.)

THE DIARY.

MEMOS FOR TO-MORROW.

2.30 p.m.—Auction of Jewellery etc. at Messrs. Hughes and Hough's.
Cricket:—Volunteers v. Reserves at Kowloon.
Football.—H.K. F.C. v. Navy on Navy ground.
5 p.m.—Club Lusitano "At Home".

General Memoranda.

SUNDAY, Dec. 17:—
9 a.m.—Excursion to Macao by s.s. "Taishan".

FRI. 15, SAT. 16 & MON., Dec. 18:—
9 p.m.—A. D. C. Performances of "Kismet" in aid of "Star and Garter" Fund.

MONDAY, Dec. 18:—
2 p.m.—Auction of Crown Land at P. W. D.

TUESDAY, Dec. 19:—
11 a.m.—Auction of Xmas Toys at Messrs. Hughes and Hough's.
11 a.m.—Auction of Jewellery, Watches etc. at Messrs. Hughes and Hough's.

WEDNESDAY, Dec. 20:—
Prince George's birthday (1902).
2.30 p.m.—Auction of Xmas Toys and Crackers at Messrs. Hughes and Hough's.
4.30 p.m.—Matinee Performance of "Kismet".

WED. 20 & THURS., Dec. 21:—
2.30 p.m.—Auction of Chinese Porcelains, Embroideries, Curios etc. at Old Post Office Building.

SATURDAY, Dec. 23:—
9 p.m.—Extra Performance of "Kismet".

SAT. 23, SUN. 24 & MON., Dec. 25:—
Bogey Competition at Fanling.

MONDAY, Dec. 25:—
Public Holiday.

TUESDAY, Dec. 26:—
Public Holiday.
10 a.m.—Winter "Bisley" at Stonecutters.
10 a.m.—Mixed Foursome Competition at Fanling.

WEDNESDAY, Dec. 27:—
11 a.m.—Auction of Salved Cargo ex. s.s. "Wisley" at the To Kwa Wo Godowns and Kowloon Godowns.

BIRTH.

BOND:—On the 26th October at Dudley, Worcester, the wife of H. H. BOND, of a daughter, (Joan).

DEATH.

CHAPMAN.—November 13th, at Langside, Glasgow, JOHN S. CHAPMAN, aged 54 years.

The China Mail.

HONGKONG, FRIDAY, Dec. 15, 1916.

THE UNIVERSITY.

YESTERDAY was made a notworthy date in the annals of the Colony by the impressive ceremony at the Hongkong University in connection with the conferment of its first degrees. In the brief space of five years—or rather less than five years—since its incorporation the University has justified the high expectations of its promoters. The account which the Chancellor (His Excellency Sir HENRY MAY) in the course of his speech gave of the progress and development of the institution is a record of which the Colony may well be proud, and we can look forward with every confidence to a continued development of the great possibilities of the University. It is not too much, we think, to expect that in the course of another five years the University's present roll of 200 students will exceed twice that member. The graduates on whom the University conferred its first degrees yesterday will probably soon find themselves in widely scattered parts of the country and each will become in his own community an advertisement for the University. It is interesting to learn that already eight of the Provinces of China are represented among the students, and the fact that the University has scholarships given by the President of the Chinese Republic and many given by the Provincial Governments of Kwangtung, Yunnan, Chili, Hupeh and by the Municipal Government of Peking is very practical recognition and appreciation of the advantages which the University offers to the youth of China. It can certainly be claimed for the University that, in staff, accommodation and equipment, there is no educational institution in China which excels it, or can be compared with it. A great future undoubtedly lies before it. China is awaking and realising the necessity for a closer approximation in her national life to western standards, and the Hongkong University is destined to render a great service to China in turning out graduates year by year equipped with such a knowledge of Western science as will enable them to play a useful part in the progress and development of the great country to which practically all the students of the University of Hongkong belong.

MOXON & TAYLOR'S CLOSING SHARE QUOTATIONS.

		3.30 p.m.
Unions	$ 925	sellers
Douglases	120½	buyers
Indos Def.	143	sel & sa
Star Ferries	38	sel & sa
China Sugars	131½	buyers
Malabons	2⅞	buyers
Raubs	2⅛	buyers
Wharves	65½	sales
Docks	131	buyers
Humphreys	6.90	buyers
Cements	11.75	buyers
Shanghai Cottons	72 120	buyers

NEWS OF THE DAY.

LOCAL AND GENERAL.

A new Municipal Golf Course has been opened at Manila.

A Bill is before the Legislature of the Philippines to establish a University at Cebu.

The Government of Siam has declared Hongkong to be a suspected port on account of small-pox. All vessels from Hongkong for Bangkok must call at Kohphra.

The Cantonese in Peking are to hold a mass meeting on Sunday to protest against the revival of gambling in the province of Kwangtung.

The Bishop of Victoria on Sunday will preach at St. John's Cathedral at the English service at 11 a.m. At the same place at 12.15 he will hold an ordination service in Chinese when he will ordain to the Priest-hood three Chinese Deacons and one new Deacon. The preacher will be the Rev. Fok Tsing Shan. In the evening the Bishop will conduct a service at 8 o'clock at Quarry Bay in the Taikoo Club.

Captain Pelliot, M.C., the distinguished French explorer, who was one of those honoured by the University with a degree *honoris causa*, is announced to give a lecture, under the auspices of the Odd Volumes Society on the 21st inst. on "Central Asia as the meeting point of Eastern and Western Civilisations." His Excellency the Governor has kindly allowed the use of the ball-room at Government House for the lecture

Train connections between Mukden and Hangchow—save only the Yangtsze crossing—were made last Saturday when the junction line of the Shanghai-Nanking and Shanghai-Hangchow-Ningpo Railways was formally opened in the presence of a large and distinguished attendance of guests. The respective railway stations, Shanghai North and South, had been decorated with flags and bunting for the occasion as also were the trains which carried the guests over the route and to Jessfield Station where an elaborate tiffin had been arranged.

SOCIAL AND PERSONAL.

Bishop Norris has returned to Shanghai on board the *Shantung* en route for Peking.

Mr. Thomes J. Wolff has been chosen as Director General of the next Manila Carnival.

Among the passengers passing through the Colony by the P. & O. s.s. *Nankin* are Mr. and Mrs. H. P. Wilkinson of Shanghai.

Captain Menotti Garibaldi, formerly of the Canton-Kowloon Railway and the Hankow-Canton Railway, has recently been awarded the silver medal for valour.

Mrs. William Atkinson Jones, wife of the author of the famous "Jones Bill" aiming at the independence of the Philippine Islands has come out to the Philippines on a visit. She travelled out on a transport with her daughter, Mrs. S. R. Hopkins, wife of Lieut. Hopkins of Camp Stotsenburg.

Mr. H. E. Cole, former manager of the Standard Oil Company in Japan, and now a vice-president and director of the Standard Oil Company of New York, reached Yokohama by the Tenyo Maru on 27th ult. Mr. Cole will spend several months in Japan and China on business for his company. Mr. Blake, the Shanghai Manager, was there to meet him. Fifteen young men came by the same steamer with Mr. Cole and will be assigned positions with the Standard Oil Co., in China.

A GERM DESTROYER.

THERE is no danger whatever from lock jaw or blood poison resulting from a wound when Chamberlain's Pain Balm is promptly applied. It is an antiseptic and destroys the germs which cause these diseases. It also causes wounds to heal without maturation and in one-third the time required by the usual treatment. For sale by all Chemists and Storekeepers.

THE LAW COURTS

THE "POLYEN" FIRE.

ARGUMENTS FOR AND AGAINST SPONTANEOUS COMBUSTION.

The Marine Court enquiry into the cause of the fire on the s.s. *Polyen* (Asiatic Petroleum Co.) on November 2nd at Kowloon Dock was continued this morning.

The Court was composed of Commander C. W. Beckwith, R.N., Marine Magistrate, Com. F. Gibson, R.N., H.M.S. *Tamar*, Capt. H. W. Walker, master of the s.s. *Kwang-tung*, and Mr. Jas. Macdonald, the Government Marine Surveyor.

Mr. F. C. Jenkin, instructed by Mr. Hooper, of Messrs. Johnson, Stokes and Master's office, appeared on behalf of the Asiatic Petroleum Co., the applicants for the enquiry; and Mr. H. W. Looker, of Messrs. Deacon, Looker, Deacon and Haston, represented the Hongkong and Whampoa Dock Co.

After other Chinese evidence Professor Middleton Smith of the Hongkong University gave evidence. He said he had had five years practical experience in the service. If there had been combustion going on in the bunkers he said there would have been a lot of smoke given off from the coal. Dense clouds would have been observed. He was of the opinion that the plate must have been at a white heat and that it would take hours to get to that heat during which smoke would have been given off. Also the temperature would be very high in the engine room, about 120 or 130 degrees and that heat would have existed an hour or two before the pitch of explosion would be caused. The density of the gasses such as that given off from paraffin would tend to keep down. The term "explosion" seemed to have been misused and he did not think it could happen as there was no pressure. Speaking on the coal dust theory witness said before any fire could be given off from coal dust it must be ignited by a spark. There could be no explosion in the fan casing, as there was no pressure. Regarding cotton waste saturated with kerosene exploding witness said the waste would not fire spontaneously unless a light was applied to it. He knew of no case of that having happened. He did not think there could be any danger of packed cotton waste breaking into spontaneous combustion. If cotton waste was lightly packed it would smoulder for a long period and give off a lot of smoke. Asked regarding the kerosene explosion theory witness did not think any explosion could be effected in kerosene without a great heat and there would require to be ignition in some way or other, and a confined space would be necessary so as to set up pressure. Otherwise there could be no explosion.

Interrogated by Mr. Looker, witness said he had no chemical degrees but he had passed exams. He would expect a "puff" if a fire in an enclosed or unenclosed space came into contact with gas in that space. He could not suggest a cause for spontaneous combustion in a fan engine. He knew of no explosion in cotton waste and he had never heard of spontaneous combustion occurring in the cotton in cotton-laden ships. Neither had witness heard of waste which in the manufacture was impregnated with oil generating heart in a confined space and when coming into contact with oxygen. Kerosene would only give off a negligible quantity of gas.

Mr. Looker, summing up on behalf of the Dock Co., again pointed out that the function of the Court was to enquire into the origin of the fire. It was not like a case where there were officers on board and where they had to prove the negligence of one party or the other. The Dock Co. had been held responsible for the damage caused by the fire and if that intention was persevered in the result would be proceedings in another Court and the question of negligence would be gone into. He was sure that the Marine Court would not wish to pre-judge any proceedings of that sort. He submitted that the origin of the fire was purely a matter of theory. There was no evidence of any description on which it was possible to point to the slightest substantial element of fact as to how the fire occured. It was suggested by the Asiatic Petroleum Co. that the fire took place owing to a workman using a candle in a careless fashion; that he set something alight; but they had not the slightest evidence of that. What really took place he contended was spontaneous combustion in the coal bunkers.

Mr. Jenkin, replying for the Asiatic Petroleum Co., said he was in perfect agreement with Mr. Looker as to the function of the Court. However, that was the only point in which he was agreement. He thought he could satisfy the Court that it must come to the conclusion—much as the Court would be unwilling to find the Dock Co. liable—the Dock Co. by their irresponsible agents were guilty in the sense of being responsible for the fire. If the cause of fire was negligence they would not get subordinates to come forward and admit they were negligent, and that was also the case if the cause of the fire was arson. The Dock Co., there was no doubt about it, was upon its defence. The Dock Co. had raised four conjectural defences. He intended to show that those defences were absolutely of no avail to the Dock Co. for they were absolutely groundless and a waste of time to state in the witness box. Upon the "bomb" explosion they found a peg upon which to hang a long line of conjectures. Commenting on the fact that Mr. Looker had discarded the "explosion," Mr. Jenkin said that no doubt they had learnt that in bridge one man asked another if he discarded from strength or weakness and that one man when asked said he discarded from fright. Mr. Looker had discarded the explosion from fright, because according to Professor Smith, such an explosion was impossible. They had a desperate Dock Co. trying to defend themselves in that Court of enquiry by those theories. The Court was not going to say it was on abortive Court because it might prejudice any future action. Counsel wished there were more practical men in other Courts in Hongkong. To suggest the fire broke out in the coal bunker was talking through one's hat. If Mr. Forsyth's evidence on wet cotton waste was believed—its dangerous nature—then cotton waste would be for ever debarred from use on all ships within territorial waters of the Colony. It was ridiculous to say that cotton waste used for cleaning machinery would break out into blazing fire. Those conjectures were put forward by hapless people because if they had given the real cause of the fire it would have involved them in some financial difficulty. The Court would have no hesitation in finding that those people were shielding themselves. In the first place those men got up and told lies—deliberate lies—they were lying all the time.

Mr. Looker (interjecting): Do you suggest that I am putting liars in the box?

Mr. Jenkin: No, I do not.

Mr. Looker: Then you had better withdraw.

"I shall not withdraw a word," said Mr. Jenkin.

Mr. Looker (interposing): Do you suggest I have had anything to do with this lying, or that the Dock Co. has?

Mr. Jenkin: I do not suggest it.

Mr. Looker: I am glad of that.

"For Mr. Looker's edification I will repeat it," said Mr. Jenkin. "The men are lying to themselves personally and those lies were probably believed by the Dock Co.—they could not have made much of an enquiry."

Mr. Jenkin then went on to refer to the evidence on candles and the contradictory statements. He referred to the evidence on electric light by one of the Chinese witnesses as a "disgusting, calculated lie." The legal representative of the Dock Co., said Counsel, had said there was no substantial fact on which to find the cause of fire. Mr. Jenkin agreed. There were no substantial facts and the reason was that the Dock Co.'s men were not telling all they knew. What the Asiatic Petroleum Co. said they had was a great mass of disreputable evidence which would entitle the Court to find that those men were screening and dodging and avoiding duty.

Mr. Looker said the allegation which he made at the commencement that the Company was fishing for evidence could have had no greater justification than in the impassioned address of Mr. Jenkin.

The Court deferred its decision.

THE CHILDREN'S COLDS

WATCH the children's colds and cure them before they weaken the vitality. Use Chamberlain's Cough Remedy freely. It is perfectly safe. It has been tested by chemists and pronounced free from injurious substances and costs but a trifle. For sale by all Chemists and Storekeepers.

LATEST EDITION.

STOP PRESS NEWS.

(Reuter's Service to the China Mail.)

BRITISH PEACE POLICY.

ADEQUATE REPARATION FOR THE PAST AND ADEQUATE SECURITY FOR THE FUTURE.

LONDON, Dec. 14.

In the House of Commons Mr. Bonar Law, referring to the Peace proposal, reminded the House that Mr. Asquith, in moving the last Vote of Credit, declared that the Allies require adequate reparation for the past and adequate security for the future. (Loud cheers.) "That is still our policy," Mr. Bonar Law said, "and that is the determination of the Government." (Prolonged cheers.)

THE PEACE PROPOSALS.

RUMOURED IN LONDON SIX WEEKS AGO.

Our London Correspondent writing on November 4th. says:

"There have been reports here that feelers for peace, beginning with an armistice, will shortly come from Potsdam. As they are hinted at, they have been obviously designed to attract the British eye, but Russia and France would certainly look askance at them, and it is truly German to imagine that we would be led away by superficial attractiveness to ourselves at the expense of our Allies."

Here in Hongkong when the first inkling of the news was published by the *China Mail* on Tuesday last the Colony were taken completely by surprise.

"KISMET."

The public are particularly requested to note that the evening performances of "Kismet" will commence promptly at 9 p.m., and it is most necessary for seatholders to be in their seats by this time as owing to the stage lights being lowered throughout the first scene it will be impossible for late comers to take their seats until it is over.

Peak residents are reminded that special trams will run from the Peak at 8.30 p.m. and 8.40 p.m.

Souvenir programmes will be on sale from 8.40 p.m. by ladies dressed in the costumes of the period of the play, A.D. 915, and will contain interesting reading matter to entertain those arriving at this hour.

The Matinee on Wednesday, 20th inst., will commence at 4.30 p.m.

JAPAN'S MARITIME TRADE.

PROSPERITY AND REACTION.

The following is a *resumé* of the speech delivered by Baron Kondo Kemper, President of the Nippon Yusen Kaisha, at the general meeting of shareholders held on November 29th:—

"Should the war in Europe continue, the profit of the company will not be less than that which was realized during the six months ending September 30th last. It should be remembered, however, that the prices of all commodities, especially that of coal, are steadily rising, and therefore increased expenditure is likely to curtail much of the profit, even supposing that business will continue as prosperous as in the preceding period. Needless to say coal forms a very important item in the Company's expenditure, as the Company annually consumes coal to the amount of 900,000 tons roughly estimated at ¥4,500,000. Fortunately however, the Company holds a large amount of forward contracts and so it will be enabled to obtain coal at ordinary prices for some time to come.

"Reviewing the general condition of the carrying trade of the world it will be noted the total tonnage of the mercantile marine of the world at the end of June, 1914—prior to the war—amounted to 45,438,000, which has decreased to 45,247,700 showing a difference of only 190,000 tons. Considering the enormous amount of tonnage that had been sent to the bottom during two years of war, this speaks volumes for the shipbuilding capacity of the Allies. It is not surprising that the demand for hold-space should be so persistent considering that something like 40 per cent. of the mercantile fleet has been requisitioned for military purposes. The great rise in freight and the consequent prosperity of the shipping trade is due to this circumstance. It is said that the United States is going to built 500,000 tons of ships in the course of next year, Great Britain 1,500,000 tons, and Germany 600,000 tons. In such circumstances, it would be well for shipping people to be prepared for a great reaction when the war is brought to a termination and the large number of vessels now commandeered are released from the war service", than

UNNECESSARY WORDS.

WHY waste words and advertising space in describing the many points of merit in Chamberlain's Cough Remedy? The most fastidious are satisfied when we state that it cures colds and coughs from any cause, and that it contains absolutely no narcotics or injurious substances. For sale by all Chemists and Storekeepers.

DEGREE DAY.

(Continued from page 3.)

of the Chinese Republic and many given by the Provincial Governments of Kwangtung, Yunnan, Chili, Hupeh and by the municipal Government of Peking. The compliment which His Excellency the Civil Governor of Kwangtung has paid us in personally attending this ceremony is very gratifying evidence of the continued interest and goodwill of the Provincial Government of Kwangtung. We have as yet established but 3 Faculties in this University, those of Medicine, Engineering and Arts, and our Arts Faculty is conducted on principles, having in view a training for a Commercial or Administrative career. In Medicine and Engineering we are well situated for the practical teaching of students, for we have large and well equipped Hospitals in which clinics has been instituted, while the Railway workshops and our great Engineering Yards have generously been thrown open to our students in the long vacation. Our teaching it will be seen is therefore entirely on the practical side and is specially designed to help to useful careers our Chinese students, who are in the large majority. At the same time one of our principal objects is the development and formation of character and to that end in an English fashion we encourage healthful sport and recreation. In these, our students have already earned a reputation for that love of fair play which is the proud boast of all Englishmen.

It has sometimes been said of England that she has selfishly acquired and in many instances acquired by force of arms, more than her fair share of the world. The Englishman's answer to that criticism is, that by carrying civilisation and, particularly our national love and practice of justice into the lands we have occupied, we have benefited mankind. I am fain to believe that successive Governments of this Colony have not been unmindful of the responsibility we owe to China and her people. We hope that both have acquired benefits by our development of this once barren abode of fishermen, and the Institution of this University is one more instance of our desire to promote the welfare of China and her people. Here we are anxious to give of our best in education in useful Western science; and to assist, with ever increasing efficiency as our resources increase, the Chinese in developing the vast recources of their splendid country; in alleviating the suffering of her patient and toiling multitudes; and to imbue those of her sons whom we have the honour and privilege of educating, with those ideals (taught also, be it remembered, by the Sage Confucius) for which Englishmen are even now offering daily and hourly the supreme sacrifice.

THANKS OF RECIPIENTS.

Capt. Pelliot, on behalf of himself and M. Finot, returned thanks to the Chancellor, Vice-Chancellor and Council of the University for calling upon them as French scholars, to receive degrees at the first ceremony. Captain Pelliot referred with satisfaction to features of the University and urged the advantages of co-operation between the British and French seats of learning in the East in research work in China.

Dr. Wu Lien Teh returned thanks on behalf of the Chinese who had received degrees and said they were all mindful of the high position which that seat of learning occupied among the educational institutions of the Far East. He endorsed the hope expressed by Captain Pelliot that the University would go in for more research work and hoped some generously minded person would come forward and enable the University to establish scholarships in branches of study of that nature. If that could be done he believed the University would more truly serve as the connecting link between the West and the East. (Applause.)

The congregation was then formally closed.

The 74th Punjabis Band played selections on the verandah before the ceremony.

LORD DERBY ON OUR MAN POWER.

RESOURCES TO BE USED TO BEST ADVANTAGE.

Lord Derby, interviewed by the special correspondent of the Paris *Journal* in London, said:—

"I cannot see how anyone can feel the slightest uneasiness respecting the results in man-power of the Compulsory Service Acts. Unfortunately it seems that here people sometimes lose sight of the fact that if soldiers are necessary in the trenches and for the artillery, they are also necessary in the rear, and men are also required to work in the munition factories and on equipment. The whole question is that of proportioning the one to the other, and so as to obtain the best results possible, to employ each in the sphere in which he is most suitable.

"The great difficulty is not to find men—we can, with a stroke of the pen, send hundreds of thousands of men to the colours—but since we have already embodied all those who were employed in "industries de luxe," or those who were not absolutely indispensable, our new recruits must be drawn from the ranks of those who perform essential duties. But you understand what degree of prudence is necessary in dealing with the staffs at munition factories and in the mines, and, also, with the crews of merchant vessels.

"However, we are unceasingly performing this labour day by day. We are thus in a position to pass a certain number of men to the colours. Our one anxiety is to exploit our resources in men to the best common advantage of the Allies. We are with you to the last minute, and, if necessary, to the last man."

THE WAR.

LATEST TELEGRAMS.

(Reuter's Service to the China Mail.)

GERMANY AND PEACE.

A REMARKABLE GERMAN ARTICLE.

THE DESIRE FOR LASTING PEACE.

AMSTERDAM, Dec. 14.

The *Frankfurter Zeitung* publishes a remarkable article in a tone of studied moderation endeavouring to persuade the Entente to accept the Peace offer.

It says: "Although they are not yet known, Germany's peace proposals will be found moderate. The great majority of Germans are anxious for a lasting peace."

RUSSIAN VIEWS ON PEACE PROPOSAL.

PETROGRAD, Dec. 14.

Authoritative opinion on the Peace proposal is that it is a fresh trap; that a premature peace would be a terrible mistake and that the Allies must proceed to final triumph.

LATER.

A semi-official Note reviews previous German efforts to create the idea of peace prospects among Germany's own people in order to obtain support and animate the troops. It dwells on the attempts to sow discord among the members of the Entente by reports of a separate peace, and declares that the lack of sincerity and the object of the new proposal are evident. It points out that the enemy need heroic measures to complete the gaps in the armies and is simultaneously projecting a sort of serfdom in the guise of compulsory military work.

A CONFIDENTIAL REPORT.

WASHINGTON, Dec. 14.

The Peace Note is accompanied by a confidential report from the American Chargé d'Affaires in Berlin, outlining the affairs which have led up to the Chancellor's overtures, received now and before by President Wilson.

It is not indicated whether the President will add anything prior to the immediate transmission to the Allies.

GREAT BRITAIN'S WAR EXPENDITURE.

INTERESTING COMMENT BY THE NEW CHANCELLOR.

LONDON, Dec. 14.

Mr. Bonar Law (Chancellor of the Exchequer) stated that the War Expenditure of Great Britain had amounted to £3,852 millions. He believed we were able to maintain the present rate long enough to ensure that financial causes would not prevent victory. (Cheers.)

Mr. Bonar Law stated that no Peace proposal had yet reached the Government.

Mr. McKenna (late Chancellor of the Exchequer) promised Mr. Bonar Law the fullest support in his difficult task.

THE CASE OF CAPTAIN BLAIKIE.

LONDON, Dec. 14.

In the House of Commons Mr. Bonar Law announced that the Government is taking such action as is thought to be necessary in the case of Captain Blaikie of the Anchor liner *Caledonia* who was recently taken captive by a German submarine.

THE RESIGNATION OF THE AUSTRIAN MINISTRY.

THE REASONS.

AMSTERDAM, Dec. 14.

A telegram from Vienna states that the Ministry's resignation is due partly to the opposition of a number of pro-German deputies, and partly to the question of the Constitutional relationship with Hungary.

THE FIGHTING IN THE BALKANS.

A GERMAN REPORT.

LONDON, Dec. 14.

A Berlin official announcement states:

General Mackensen is progressing along the whole front despite the greatest difficulties on the road.

Great Wallachia, south of the railway line from Bukharest to Cernavoda, has been cleared of the enemy.

Russian attacks in the wooded Carpathians and Serbian attacks east of the Cerna have been repulsed.

RUSSIAN REPORT.

A Russian communiqué states:

The enemy on the 13th inst. continued his attacks in the direction of Buzeu.

Our cavalry and infantry came into contact with the enemy west and south-west of Buzeu and fought a stubborn battle.

The communiqué does not mention the result; presumably the battle continues.

ENEMY BOMBARDMENT OF MONASTIR.

PARIS, Dec. 14.

A French communiqué states that the enemy bombarded the whole of the Monastir front and also the town of Monastir, causing civilian casualties.

The communiqué adds: We effectively replied.

A VIENNA SENSATION.

EMPEROR'S INTENTION TO RESTORE ABSOLUTISM.

AMSTERDAM, Dec. 14.

Count Korber's resignation has caused a sensation in Vienna where the Emperor's move is regarded as revolutionary, indicating an intention to restore an absolutist regime.

The Emperor personally requested Count Koerber to resign. No explanation was forthcoming, but undoubtedly it was due to the growing political anarchy.

It is reported that the Emperor had previously conferred with Count Tisza, and the latter in a speech in Budapest on Tuesday admitted that Austria-Hungary took the first step in the direction of peace offering.

Herr Spitzmueller is the Director of the Viennese Creditanstalt and is insignificant politically.

It is believed that Herr Berchtold will return to the Foreign Office.

THE "LUSITANIA'S" TREASURE.

Projects are on foot both in England and the United States to recover the treasure which went down in the "Lusitania." It is believed that the money, jewellery and other valuables are worth at least £1,000,000. The position of the ship eight miles off the Old Head of Kinsale has been charted with great exactitude, and she lies 270 feet down. Such a depth a few years ago would have rendered salvage work practically unthinkable, but modern improvement in diving apparatus has made it possible for divers to work at that and even greater depth for considerable periods of time at a stretch.

This was demonstrated in raising the United States submarine F-4, which sank outside Honolulu harbour on March 25, 1915, and was refloated and towed into the harbour on August 29 of the same year. She lay on a slope of the ocean bed, her bow 288 feet below the surface and her stern 306 feet; yet divers worked in fair comfort at these depths, and thereby established a world's record.

If the "Lusitania" is lying fairly upright, it is believed there would be little difficulty in retrieving the contents of the strong-room, which is near the purser's office on one of the upper decks. The belongings of the wealthy passengers would present even less difficulty, as they would be higher up on the promenade decks. The holds wherein are the passengers' baggage are on a level with the lower deck, which is about the vessel's waterline, fifty feet from the keel.

EARLIER TELEGRAMS.

THE FRENCH CABINET.

COMPOSITION OF THE WAR COMMITTEE.

PARIS, Dec. 13.

The new Cabinet numbers ten members, while a War Committee has been appointed, comprising M. Briand, Premier; M. Ribot, Minister of Finance; General Lyautey, Minister of War; M. Lacaze, Minister of Marine; and M. Thomas, Minister of Munitions.

General Joffre, as Generalissimo, will attend the Committee as technical military adviser, while technical directors will be appointed in regard to mines and merchant shipping.

THE CAPTURE OF MONASTIR.

ROYAL CONGRATULATIONS TO SERBIAN COMMANDER.

LONDON, Dec. 13.

It is officially announced that the King on the occasion of the capture of Monastir, cordially congratulated the Serbian Commander and his valiant Army, who were struggling shoulder to shoulder with the Allies.

The Czar, in the course of a similar message, said he was persuaded their common efforts would be crowned with complete victory, assuring Serbia of free development of her political life and the realisation of her national aspirations.

NEUTRALS AND THE PEACE OFFER.

BIG DISAPPOINTMENT FOR GERMAN CHANCELLOR.

LONDON, Dec. 14.

The world-wide comments already show that profound disappointment is awaiting Dr. von Bethmann-Hollweg if he imagined that his peace offer would impress neutrals. It is already manifest that the only result of the speech has been to bring the *Entente* Powers closer together. Everywhere the offer is condemned as a mere political manœuvre.

GREATER FRIGHTFULNESS EXPECTED.

It is anticipated in Holland that the Allies, rejection of the offer will be used as an excuse for greater frightfulness. German agents are already disseminating rumours in Holland that there are 400 submarines ready to blockade Great Britain and that Dutch ships will only be allowed to pass under German escort.

Germ-laden bombs are to be scattered on London, and new and deadlier inventions generally employed.

AUSTRALIAN COMMENT.

"GERMAN PEACE BLUFF."

MELBOURNE, Dec. 14.

The Australian Press unanimously denounces the offer as German Peace bluff.

Mr. Hughes, in a speech, said that peace was impossible which did not provide for the evacuation of Allied territory, compensation to victims and punishment of the perpetrators of outrages.

THE FRENCH CHAMBER.

VOTE OF CONFIDENCE IN NEW GOVERNMENT.

PARIS, Dec. 14.

By 314 votes to 165 the Chamber adopted a vote of confidence in the new Government, enjoining them to vigorously prosecute the war, after a speech by M. Briand, in which he described Germany's peace proposals as a clumsy snare meant to divide the Allies and disturb and demoralise their peoples. The Allies would return a definite, concerted reply, but he was at present justified in saying that France would not do less than the Revolutionary Convention did in similar circumstances. "I would be most culpable," continued M. Briand, "if I did not warn the country to be careful in face of an enemy who has mobilised his whole civilian population, is working at white heat to increase armaments, and is forcing the inhabitants of invaded territories to labour on his behalf." He denounced Bethmann-Hollweg's offer to France.

THE WESTERN FRONT.

BRITISH DRIVE OFF ENEMY PATROLS.

LONDON, Dec. 14.

General Sir Douglas Haig, in a communiqué, says:—Enemy patrols, endeavouring to enter our trenches to the east of Armentieres, were driven off.

We bombarded trenches in the neighbourhood of Festubert, Neuve Chapelle and Ypres.

ENEMY MINE WORKS DESTROYED ON FRENCH FRONT.

PARIS, Dec. 14.

An official communiqué states:—There has been vigorous enemy artillery fire in the Binches, La Maisonette, and Barleux sectors.

A *coup-de-main* against a salient north of Four-de-Paris, in Argonne, enabled us to destroy enemy mine works and capture prisoners.

HEAVY SNOW.

LONDON, Dec. 14.

Reuter's Correspondent at Headquarters in France reports that snow has begun to fall heavily and is making thereby increasing the difficulty of operations.

RUSSO-RUMANIAN FRONT UNBROKEN.

SERIOUS STAND EXPECTED.

LONDON, Dec. 13.

It appears that the Rumanians and Russians have still an unbroken line and that they have made effective local rallies for the purpose of checking pursuit, but General Mackensen's armies are pressing on the vanguard 70 miles from Galatz Braila and the river Sereth, where the Russians-Rumanians are expected to make a serious stand to bar the road to Moldavia.

BRITAIN'S ARMY.

ANOTHER MILLION MEN.

LONDON, Dec. 14.

A Supplementary Estimate provides for an additional million men for the Army, making a total of five millions.

VENEZELIST TROOPS LAND AT SERMOPOLIS.

WILL ANNEX THE CYCLADES.

LONDON, Dec. 14.

Venezelist troops have landed at Sermopolis and have annexed the island of Syros. The remainder of the Cyclades will shortly be annexed.

MINES IN ATLANTIC.

OIL-TANKER IN FLAMES.

FERROLS, Dec. 14.

A Dutch steamer reports having passed an oil-tanker in flames, and to having seen four floating mines in the Atlantic.

RE-ELECTION OF MINISTERS.

PROVISIONALLY DISPENSED WITH.

LONDON, Dec. 14.

A Bill has been introduced to-day provisionally dispensing with the necessity for re-electing of Ministers.

RUSSIAN FOREIGN MINISTER.

PETROGRAD, Dec. 14.

M. Pokrowski, Comptroller of the Empire, has been appointed Foreign Minister.

OBITUARY.

J. W. COMYNS CARR.

LONDON, Dec. 14.

The death of Mr. J. W. Comyns Carr, the well-known critic and dramatist, is announced.

IRISH REBEL PRISONERS.

MR. REDMOND FORESHADOWS EARLY RELEASE.

Mr. Redmond visited Sligo recently and took part in the ceremony of unveiling a marble monument to the late Mr. Patrick McHugh, M.P.

Their welcome, he said, would strengthen his hands. It would not silence his enemies, for that was impossible; but it would deprive their voice of some of its weight with ignorant and unthinking people, and would do a great deal towards steadying public opinion in Ireland.

What they wanted most was a steadying of their forces. Ireland was suffering from brain storm. A gust of passion had swept over the country and a period of calm was necessary to restore a rational and sane view of the causes and consequences of the tragedy through which Ireland had passed. That day's proceedings would show the Irish people, and perhaps the British people, too, that common sense was asserting itself and passion subsiding.

Ireland had come to believe that she must not sacrifice, in a moment of anger or disappointment, the fruits of 40 years of patient labour. The plain truth was that there was only one policy possible in Ireland. That was the policy of O'Connell, Butt, Parnell, Davitt, and all the leaders of the national movement for the last 20 years. (Cheers.) That policy meant that Irish rights could be won only by constitutional action. (Cheers.)

The other day he called on the Government to withdraw martial law and deal generously with the 500 men interned without trial in England. "Release them," he said, "and if you cannot do that, consider their case. Let the majority of them be released without delay. I said treat the penal servitude prisoners as political prisoners are treated in every civilised country in the world.

"I am not in the confidence of the Government, but I have heard that the Government intended shortly to do this thing. If that is their intention, I ask them, in heaven's name, why delay? Will they hold back these concessions until they are absolutely useless in affecting public opinion in this country? Is it to be once more a concession by the English Government too late?"

"But these things are not enough. To redeem the present situation some great act of understanding and sympathetic statesmanship is necessary. (Cheers.) Ireland to-day is seething with suspicion and distrust of English statesman and English promises. Let her meet distrust by trust, and put Home Rule into immediate operation. (Cheers.) By such an act, more would be done for the future of the Empire and the winning of the war than by the alliance of half a dozen neutral States, or by another successful advance on the Somme. (Cheers.)

HEART DIAGNOSIS IN BRITISH ARMY.

ELABORATE METHODS OF INSTRUMENTAL EXAMINATION.

The thoroughness with which the hearts of British recruits have been examined since the beginning of the year before they are accepted to act in some military capacity or finally rejected, is dwelt upon by the editor of *The Lancet*. The most delicate instruments are used, including the electrocardiograph, which takes pictures of the movements of the heart, and the X-ray machine. The advance which has been made in cardiac diagnosis is considered one of the striking examples of medical military progress. The Lancet says:—

"One of the most difficult problems in connection with the examination of recruits is the exact estimation of the condition of the heart. If the heart is of the normal size, the sounds clear, and the rhythm regular a satisfactory conclusion can be arrived at promptly; but if a murmur is heard or there is irregularity of the beat then skill and experience are required in order to distinguish between functional and organic conditions. The main point is to estimate, if possible, the amount of cardiac reserve power but this is not the only matter for consideration, and, quite rightly, cases in which doubt arises are now referred to experts for opinion.

"Since last February, by the direction of the Medical Department of the War Office, recruits in the London district whose rejection was contemplated on account of the state of their heart, have been sent to the National Hospital for Diseases of the Heart for examination and report. As up to now over 4,000 cases have been dealt with, it will be of interest to explain the general idea underlying the scheme.

"All recruits are seen in the first instance by a recruiting Medical Board, and those whose hearts are manifestly defective, as shown by the ordinary methods of clinical examination, are rejected or placed in the categories for which they are suitable, while those with obviously healthy hearts are passed. It is only when real doubt arises as to whether a recruit's heart is defective, or how far an observed defect is likely to impair efficiency for military purposes, that the man is sent to the heart hospital and subjected to a searching examination with the aid of instrumental appliances which could not possibly be available for employment by the recruiting boards without the assistance of some such institution.

"After consideration of the various points and consultation with recognised authorities, a scheme of examination was decided upon at the Heart Hospital which experience has shown to be very efficient in elucidating the problems which present themselves. Every recruit is asked to state what, if anything, he complains of, and a record is made of this, together with a detailed history of his previous diseases and habits. Any subjective symptoms which may be present are inquired into in detail and recorded. He is then given a standard piece of work to do, the pulse, respiration and blood pressure being recorded before, immediately after, and three minutes after.

"The urine is analysed, and an electrocardiogram is taken. In a very large proportion of the cases the heart and chest are also examined by the X-rays. Furnished with these data, the physicians proceeded to make a thorough clinical investigation. A diagnosis is arrived at, after taking into consideration all the evidence, and opinion is expressed as to which category of military service, so far as his heart is concerned, the recruit is to be placed under.

"Here the most practical point for consideration is that although a man with a slight cardiac lesion may support well the strains of civil life, when he can stop work at will, he may not be found suitable for military service, in which he must 'carry on' or become a casualty. A copy of the paper containing all the data, as well as the diagnosis and opinion, is transmitted to the Medical Board sending the recruit, with whom, of course, the final decision rests.

"That the practised medical examiners who constitute the recruiting board of London should have felt the desirability of having as many as between 4,000 and 5,000 cases examined in this detailed manner before arriving at a decision is perhaps one of the most striking pieces of evidence that could be adduced of the progress that this department of medicine has made during the last few years, and of the importance attached to the modern instrumental aids to diagnosis.

"Of 1,000 cases examined, 447 have been classified as fit for full military service either at home or abroad, 291 as fit for garrison duty or labour purposes, and 262 as fit only for clerical work or totally rejected. These figures are of high significance; they tend to show that many men who at the first examination did not seem fitted for military service, on further investigation were passed for some form of military work, the proportion that were classified as fit for full service being high."

ENEMY TRADE MARKS.

In the House of Commons recently, Mr. Brookes asked the President of the Board of Trade whether his Department has considered action in the direction of the non-registration in this country of enemy trademarks; and in that case what policy he proposes to adopt?

Mr. Runciman: During the continuance of the War no registration of a trade mark is being or will be granted to any enemy subject. Applications made by enemies are being dealt with as usual down to and including acceptance, but all proceedings subsequent to acceptance are suspended. The position after the War of these marks is among the subjects to be considered by a conference of technical delegates of the Allies during the present autumn.

WHOOPING COUGH.

When your child has whooping cough be careful to keep the [illegible] and expectoration may by giving Chamberlain's Cough Remedy as required. This remedy will also [illegible] It has been used in many epidemics of this disease and has proved remarkably successful. For sale by all Druggists and Storekeepers.

PREVENT PLAGUE & DIPHTHERIA BY USING

"PURITOL."

A germicide of the highest efficiency. Unlike a great many disinfectants offered under various names Puritol possesses the following recommendations.

CLEANLINESS IN USE

When emulsified by the addition of water it makes a perfect emulsion which does not stain or corrode and has a pleasant healthy odour.

ECONOMY

A one gallon tin will on the addition of water produce 100 gallons of efficient disinfectant.

EFFICIENCY

Used according to accompanying directions will destroy bacterial life and arrest all putrefactive decay.

1 PINT TINS 50 Cents.
1 GALLON TINS $2.00.

Queen's Dispensary (HARPER'S ORLD)

TEL. 492. 31, Queen's Road Central

THE ONLY EXCLUSIVE ENGLISH TAILORS IN THE COLONY.

Diss Bros

No. 7, WYNDHAM ST. (Flower Street) ESTABLISHED 1850

A handy lad with a hammer can do it well!
But we employ men who are *expert* to demonstrate the best way to use

"MALTHOID"

These men have learned from experience and will give you the benefit of their experience

FREE!

It will make a great difference in your roof!

CHEAP! CLEAN! WATERPROOF! "MALTHOID" LIGHT! SAFE! SNOWPROOF!

Agents, BRADLEY & Co., Ltd. HONGKONG.

KISMET

A. D. C. PERFORMANCE

IN AID OF "STAR & GARTER" FUND.

GALA NIGHT - - - DECEMBER 15
SECOND ,, - - - - ,, 16
THIRD ,, - - - - ,, 18
MATINEE - - - - ,, 20
FOURTH ,, - - - - ,, 23

BOOKING AT MOUTRIE'S.

PRICES

GALA NIGHT: Dress Circle, Centre Seats ... $10
Remainder of House $5
FOLLOWING NIGHTS:
Dress Circle $4
Stalls $3
Pit $1
Soldiers and Sailors Half Price.
At 9 p.m. Sharp.

KISMET

CENTRAL POWERS AND POLISH KINGDOM.

The manifesto issued regarding Poland reads as follows:

"His Majesty the German Emperor and His Majesty the Emperor of Austria and Apostolic King of Hungary, inspired by the firm confidence in the final victory of their arms and prompted by the desire to lead the districts conquered by their armies, under heavy sacrifices, from Russian domination towards a happy future, agree to form of these districts a national state, with hereditary monarchy and constitutional government. The exact frontiers of the kingdom of Poland shall be outlined later on.

"The new kingdom will receive the guarantees needed for the free development of its own forces by intimate relations with both powers. The glorious traditions of the ancient Polish army and the memory of the brave comrades who during the great war of our days shall revive in a national army. The organisation, the instruction and the command of this army shall be arranged by common agreement.

The allied monarchs express their confident hope that the Polish wishes for the evolution of the Polish state and for the national development of the Polish kingdom will now be fulfilled, taking due consideration of the general political conditions prevailing in Europe and of the welfare and safety of their now countries and nations. The great realms which will be the western neighbours of the kingdom of Poland shall have on the eastern frontier a happy state, enjoying its own national life and shall welcome with joy the birth and the prosperous development of this state.

THE BEST COUGH MEDICINE

CHAMBERLAIN'S Cough Remedy is the largest selling cough medicine in the world to-day, because it does exactly what a cough medicine is expected to do. It stops coughs, relieves the system and is pleasant. For sale by all Druggists and Storekeepers.

SHIPPING

P. & O. S. N. Co.

ROYAL MAIL SERVICE.

WILL despatch VESSELS to the Undermentioned PORTS on or about the DATES named :—

For	Steamer	To Sail.	Remarks.
LONDON via SINGAPORE, PENANG, COLOMBO, PORT SAID & MARSEILLES	NANKIN Capt. G. MANLEY,	Noon 16th Dec.	Direct Service.
LONDON & BOMBAY via SINGAPORE, PENANG, COLOMBO, PORT SAID & MARSEILLES	NOVARA Capt. H. R. HETHERINGTON, R.N.R.	Noon 29th Dec.	Connecting at Colombo with Mail Steamer *Mooltan*.
SHANGHAI, MOJI & KOBE	SOMALI Capt. L. D. PINCKNEY,	about 30th Dec.	Direct Service
SHANGHAI, MOJI & KOBE	NYANZA Capt. J. GAUNT, R.N.R.	about 1st Jan.	Direct Service.

Wireless on all steamers. Return tickets at a fare-and-a-half available to Europe for two years, or Intermediate Ports for six months. Round-the-world and through tickets to New York, at Special Rates.

For PASSAGE RATES, HAND-BOOKS, and FREIGHTS, apply to

E. V. D. PARR,
Acting Superintendent.

P. & O. S. N. Co's. Office,



O. S. K.

OSAKA SHOSEN KAISHA.

REGULAR SERVICES, PROPOSED SAILINGS FROM HONGKONG.
(SUBJECT TO ALTERATION).

North American Line. (TRANS-PACIFIC). For VICTORIA, SETTLE AND TACOMA, VIA SHANGHAI, MANILA, NAGASAKI, MOJI, KOBE, AND YOKOHAMA.
"MEXICO MARU" Thursday, 28th Dec., at 3 p.m.

South American Line. (EAST COAST VIA CAPE TOWN). For RIO DE JANEIRO, BUENOS AIRES VIA SINGAPORE, DURBAN AND CAPE TOWN.
"KASADO MARU" Wednesday, 10th Jan., at Noon.

Bombay Line. For BOMBAY, VIA SINGAPORE, PORTSWETTENHAM, PENANG AND COLOMBO.
"MALAY MARU" Saturday, 30th Dec. at 7 a.m.

Java Line. For MANILA, SANDAKAN, BATAVIA, SAMARANG, SOURABAYA AND MACASSAR.
"SHIBETORO MARU" Saturday, 6th Jan., at 10 a.m.

Formosan Line. For TAMSUI, KEELUNG, ANPING, TAKAO, VIA SWATOW AND AMOY.
* "KAIJO MARU" Sunday, 17th Dec., at 10 a.m.
"SOSHU MARU" Thursday, 21st Dec., at 8 a.m.
*Calling at Tamsui, Keelung via Swatow and Amoy.

These Formosan Liners will arrive at and depart from the SOON YIP WHARF, near the Harbour Office, and while the steamer is alongside the wharf Telephone No. 76 will be fixed.

FOR FURTHER INFORMATION APPLY TO :—

H. YAMAUCHI, *Manager.*

TEL. Nos. 744 & 745. No. 1, Queen's Building.

THE EASTERN & AUSTRALIAN STEAMSHIP CO. LIMITED.



MAIL SERVICE TO AUSTRALIA.

SAILINGS SUBJECT TO ALTERATION WITHOUT NOTICE.

Steamers	Arrive Hongkong from Australia.	Leave Hongkong for Australia.
EASTERN	—	25th Dec., at 11 a.m.
ST. ALBANS	6th January.	27th Jan., at 11 a.m.

THE above Steamers are fitted with Refrigerating Machinery, ensuring a plentiful supply of Ice, Fresh Provisions, etc., and are lighted throughout with Electricity. All State Rooms have Electric Fans. A duly qualified Doctor and Stewardess are carried.

All Steamers Fitted with Wireless Telegraphy.

For further particulars, apply to

GIBB, LIVINGSTON & CO.
Agents.

NATAL LINE OF STEAMERS

TAKING Cargo on through Bills of Lading to SOUTH AFRICAN PORTS with transhipment at CALCUTTA, in conjunction with the

INDO-CHINA STEAM NAVIGATION CO., LTD.
AND APCAR LINE.
Proposed Sailings from Hongkong.

Steamer from Hongkong,	on or about	Connecting at Calcutta with	On or about
A steamer	10th Jan.	s.s. "UMKUZI"	21st Jan.

For Freight and further particulars apply to

DODWELL & CO., LTD., *Agents.*

HONGKONG—NEW YORK.

REGULAR SAILINGS via PORTS and SUEZ and PANAMA CANALS.
(With liberty to call at the Malabar Coast).

FOR BOSTON & NEW YORK.

It is intended that the above vessel will proceed via Panama Canal.
For Freight & further particulars, apply to

DODWELL & CO., LTD., *Agents.*

THE NANYO YUSEN KAISHA

(SOUTH SEA MAIL S. S. CO.)

Regular Service of Steamers between Japan Hongkong, Singapore, Batavia, Samarang and Sourabaya.

Sails on or about

For Freight or Passage apply to

DODWELL & CO. LD. *Agents.*

SHIPPING

C. N. C.

CHINA NAVIGATION CO., LD.

SAILINGS SUBJECT TO ALTERATION.

For	Steamer	To Sail.
SHANGHAI	YINGCHOW	Dec. 17, Daylight.
SWATOW & SINGAPORE	KANCHOW	Dec. 17, at 10 a.m.
HAIPHONG	KWANGSE	Dec. 18, at Noon.
HONGAY	HUICHOW	Dec. 19, at 10 a.m.
TIENTSIN	KUICHOW	Dec. 19, at Noon.
MANILA, CEBU & ILOILO	TAMING	Dec. 19, at 4 p.m.
SHANGHAI	KIUKIANG	Dec. 19, at 4 p.m.
SHANGHAI	SINKIANG	Dec. 21, at 4 p.m.
SHANGHAI	ANHUI	Dec. 24, Daylight.
MANILA, CEBU & ILOILO	TEAN	Dec. 26, at 4 p.m.
SHANGHAI	LUCHOW	Dec. 26, at 4 p.m.

DIRECT SAILINGS TO WEST RIVER.—Twice Weekly.
S.S. 'LINTAN' and S.S. 'SANUI'

☞ MANILA LINE. Twin Screw Steamers 'Chinhua,' 'Taming' & 'Tean.' Excellent Saloon accommodation amidships. Electric Fans fitted. Extra state-rooms on deck, aft on 'Taming' and 'Tean.'

SHANGHAI LINE—PASSENGERS, MAILS & CARGO.

S.S. 'Anhui' 'Chenan,' 'Luchow,' 'Yingchow,' 'Shantung' and 'Sinkiang,' with excellent accommodation, Electric Light and Fans in Saloon and State-rooms maintain a regular schedule service between Canton, Hongkong and Shanghai, leaving Hongkong for Shanghai direct every Tuesday, Thursday and Sunday, taking cargo on through Bills of Lading to all Yangtsze and Northern China Ports. Passengers are landed in Shanghai, avoiding the inconvenience of transhipment at Woosung.

For Freight or Passage, apply to

BUTTERFIELD & SWIRE,
AGENTS.

Telephone No. 36.

INDO-CHINA STEAM NAVIGATION CO., LD.

PROJECTED SAILINGS FROM HONGKONG
(SUBJECT TO ALTERATION).

For	Steamer	To Sail
HAIPHONG	*TAKSANG*	SATURDAY, Dec. 16, at 7 a.m.
* MANILA	*LOONGSANG*	SATURDAY, Dec. 16, at 3 p.m.
* SINGAPORE, PENANG & CALCUTTA	*KUTSANG*	MONDAY, Dec. 18, at Noon.
† SHANGHAI	*WINGSANG*	THURSDAY, Dec. 21, Daylight.
* MANILA	*YUENSANG*	SATURDAY, Dec. 23, at 3 p.m.
† SHANGHAI	*KWONGSANG*	SUNDAY, Dec. 24, Daylight.
‡ SANDAKAN	*HINSANG*	FRIDAY, Jan. 5, at Noon.

RETURN TOURS TO JAPAN.

THE steamers *Kutsang, Namsang, Laisang & Fooksang* leave about every 3 weeks generally call at Shanghai en route for Japan returning via Kobe (Inland Sea) and Moji to Hongkong. Time occupied 23 days. This service is supplemented by the *Yatshing, Kumsang* leaving Hongkong at regular intervals for Yokohama (when sufficient inducement is offering) Kobe & Moji and returning thence direct to Hongkong. Time occupied 19 days.

These vessels have all modern improvements and are fitted throughout with Electric Light.

A duly qualified Surgeon is also carried.

* Steamers have superior accommodation for First Class Passengers and are fitted throughout with Electric Light.

† Taking Cargo on Through Bills of Lading to Yangtsze Ports, Chefoo Tientsin, Dalny, Weihaiwei.

‡ Taking Cargo on through Bills of Lading to Kudat, Lahad Datu, Simporna, Tawao, Usukan, Jesselton and Labuan.

Under Straits Government Passport Regulations. All European Passengers, leaving the Colony for Straits settlement, are required to produce on arrival at destination passports with their Photographs and description affixed thereto.

For Freight or Passage, apply to Telephone No. 215.

JARDINE, MATHESON & Co., Ltd.,
General Managers.

BRITISH INDIA STEAM NAVIGATION CO., LD.

NEW SERVICE OF STEAMERS BETWEEN

YOKOHAMA, KOBE, HONGKONG & RANGOON.

Steamers are despatched EASTWARD and WESTWARD at regular intervals taking Passengers and Cargo at Current Rates.

For Freight or Passage, apply to

JARDINE, MATHESON & Co., Ltd.,
Agents.

TELEPHONE No. 215.

R.M.S.P. THE ROYAL MAIL STEAM PACKET CO.

PROJECTED SAILINGS FROM HONGKONG.
SUBJECT TO CHANGE WITHOUT NOTICE

HOMEWARD.

For	Steamer	Date of Departure.

TRANS-PACIFIC SERVICE.

Sailing to VICTORIA, VANCOUVER, SEATTLE, TACOMA and PORTLAND.

For freight and further particulars, apply to

JARDINE, MATHESON & Co., Ltd.,
AGENTS.

Telephone No. 215 Sub. Ex. 10.

BRITISH INDIA S. N. CO., LTD.

APCAR LINE.

REGULAR SERVICE BETWEEN

CALCUTTA, STRAITS, HONGKONG, SHANGHAI AND JAPAN PORTS.

EASTWARD.

S.S. JAPAN, 6,013 tons, Capt. J. R. O'Sullivan, will be despatched for SHANGHAI, KOBE and MOJI on the 23rd December.

WESTWARD

The above Steamer have excellent saloon accommodation for passengers and is fitted with all modern conveniences and carry a duly qualified surgeon.

For Freight or Passage, apply to

DAVID SASSOON & CO. LTD.
AGENTS.

SHIPPING

DOUGLAS STEAMSHIP CO. LTD.

HONGKONG & SOUTH CHINA COAST PORT SERVICE.

REGULAR SERVICE of Fast, High Class Coast Steamers having good Accommodation for First Class Passengers. Electric Light and Fans in Staterooms and Saloons. Excellent Cuisine.

SWATOW, AMOY & FOOCHOW AND RETURN.

(Occupying 8 to 10 Days)

Steamship	Captain	Leaving.
HAIHONG	Capt. J. W. Evans	FRIDAY, 22nd Dec. at 11 A.M.
HAITAN	Capt. A. E. Hodgins	FRIDAY, 29th Dec. at 11 A.M.

SWATOW

HAIHONG	Capt. J. W. Evans	TUESDAY, 19th Dec. at 10 A.M.
HAITAN	Capt. A. E. Hodgins	SUNDAY, 24th Dec. at 10 A.M.

Arrivals and Departures from the Company's Wharf (near Blake Pier).

For Freight and Passage apply to—

DOUGLAS LAPRAIK & Co.,
General Managers.

TOYO KISEN KAISHA.

SAN FRANCISCO LINE.

via SHANGHAI, the INLAND SEA, JAPAN & HONOLULU.

Sailings from Hongkong—Subject to change without notice.

Steamer,	Tons & Speed.	Leave Hongkong.
TENYO MARU	22,000-21 knots	Tues., 19th Dec. at Noon.
NIPPON MARU	11,000-15 knots	Thu., 4th Jan. at 10.30 a.m.
SHINYO MARU	22,000-21 knots	Wed., 17th Jan. at Noon.
PERSIA MARU	9,000-14 knots	Sat., 27th Jan. at 10.30 a.m.
KOREA MARU	18,000-18 knots	Sat., 10th Feb. at Noon.
SIBERIA MARU	18,000-18 knots	

FIRST CLASS to London G$348. (£71-10.0) Return G$609. (£122)
" " " San Francisco G$250. " G$437.50.

SPECIAL RATES given to Naval and Military, Civil Servants, Missionaries, etc.
ROUND THE WORLD tickets issued in connection with all the principal Mail Lines and the Trans-Siberian Railway.
Passengers may travel by Railway between Ports of Call in Japan free of charge.

SOUTH AMERICA LINE.

For Japan Ports, Honolulu, San Francisco, Los Angeles, Salina Cruz, Balboa, Callao, Arica, Iquique and Valparaiso,
Thence by Trans-Andean Route to Buenos Aires, etc.

Steamer.	Tons & Speed.	Sailing.
KIYO MARU	17,200-14 knots	Tues., 9th Jan. at Noon.

For full particulars as to Passage and Freight apply to

T. DAIGO *AGENT.*

Telephone 291. KING'S BUILDING (Opposite Blake Pier).

NIPPON YUSEN KAISHA.



(THE JAPAN MAIL STEAMSHIP CO.)

PROJECTED SAILINGS FROM HONGKONG—SUBJECT TO ALTERATION.

Destination.	Steamers. Displacement	Sailing Dates.
LONDON Via SINGAPORE, MALACCA, PENANG, COLOMBO, DELAGOA BAY, CAPE TOWN AND TENERIFFE	§KAMO MARU, Capt. R. Shimidzu, Tons 16,000	THURSDAY, 28th Dec. at Noon.
	§KASHIMA MARU, Capt. K. Inadzu, Tons 21,000	THURSDAY, 4th Jan. at Noon.
VICTORIA, B.C., & SEATTLE, Via SHANGHAI, MOJI, KOBE, NAGOYA AND YOKOHAMA	§TAMBA MARU, Capt. Akamatsu, Tons 12,500	TUESDAY, 19th Dec., at Noon.
	§SHIDZUOKA MARU, Capt. Noma, Tons 12,500	WEDNESDAY, 3rd Jan. at Noon.
SYDNEY AND MELBOURNE, Via MANILA, THURSDAY ISLAND, TOWNSVILLE AND BRISBANE.	§NIKKO MARU, Capt. R. Takeda, Tons 9,600	TUESDAY, 16th Jan. at 11 a.m.
	§AKI MARU, Capt. K. Yoshikawa, Ts. 13,500	TUESDAY, 13th Feb. at 11 a.m.
CALCUTTA via SINGAPORE, PENANG & RANGOON.	TOSA MARU, Capt. O. Sakamoto, Tons 10,000	SATURDAY, 23rd Dec.
BOMBAY via SINGAPORE, MALACCA AND COLOMBO	YETOROFU MARU, Capt. S. Hirata, Tons 8,000	THURSDAY, 21st Dec.
NAGASAKI, KOBE & YOKOHAMA	§NIKKO MARU, Capt. R. Takeda, Tons 9,600	THURSDAY, 4th Jan. at 10 a.m.
SHANGHAI, KOBE & YOKOHAMA	§SUWA MARU, Capt. T. Sekine, Tons 21,000	SATURDAY, 16th Dec. at 10 a.m.
KOBE	—	—
SHANGHAI & KOBE	—	—

EASTBOUND NEW YORK LINE via PANAMA CANAL.

(CARGO ONLY).

NEW YORK VIA SHANGHAI, KOBE, NAGOYA, YOKOHAMA, SAN FRANCISCO, PANAMA AND COLON	§TOYOOKA MARU, Capt. G. Shinomiya, Tons 15,000	Early February.

§ Wireless Telegraphy.

For further information apply to

NIPPON YUSEN KAISHA,
B. MORI, *Manager.*

Telephone No. 222 & 223.

SHIPPING

P. & O. S. N. Co.

STEAM FOR STRAITS COLOMBO, AUSTRALIA, BOMBAY, EGYPT, MEDITERRANEAN PORTS, AND LONDON.

Through Bills of Lading issued for BATAVIA, PERSIAN GULF, CONTINENTAL, AMERICAN AND SOUTH AFRICAN PORTS.

THE Steamship *NANKIN*, Captain G. MANLEY, carrying His Majesty's Mails, will be despatched from this port on or about SATURDAY, the 16th December, 1916, taking Passengers and Cargo for the above ports. The s.s. *Nankin* will proceed through to Port Said, Marseilles and London.

Silk and Valuables, for Bombay (under arrangement) will be transhipped at Colombo into a steamer of the B.I.S.N. Co.

Parcels will be received at this Office until 3 p.m. the day before sailing. The contents and value of all packages are required.

For further particulars, apply to

E. V. D. PARR,
Acting Superintendent.

Hongkong, Dec. 1, 1916.

TOYO KISEN KAISHA.

NOTICE.

THE Mitsui Bussan Kaisha's steamer s.s. "TOKAI MARU" will be despatched by the Toyo Kisen Kaisha for Japan, Honolulu, San Francisco, Mexico and Central and South American Ports, on FRIDAY the 19th January, at noon.

For information regarding freight etc. kindly apply to the undersigned,

T. DAIGO,
Agent,
TOYO KISEN KAISHA,
Hongkong.

Hongkong, Dec. 6, 1916. 1300

NOTICES TO CONSIGNEES

NOTICE TO CONSIGNEES.

S.S. "CARMARTHENSHIRE."
FROM UNITED KINGDOM AND INTERMEDIATE PORTS.

OWING to an outbreak of fire on board this vessel at Port Swettenham a General Average Contribution of 10% will be collected.

The General Average Bond will require to be signed and deposits made before countersignature of Bills of Lading can be given.

The s.s. "Carmarthenshire" is due here about 16th December.

For further particulars apply to

JARDINE, MATHESON & Co., Ltd.
Agents for
The Royal Mail Steam Packet Co.
Owners of the
"Shire" Line of Steamers.

Hongkong, Dec. 11, 1916. 1315

"BEN" LINE OF STEAMERS.

NOTICE TO CONSIGNEES.

FROM MIDDLESBRO', LONDON AND STRAITS.

THE Steamship
BENAVON,

Consignees of Cargo are hereby informed that all Goods are being landed at their risk into the hazardous and/or extra hazardous Godowns of the Hongkong and Kowloon Wharf and Godown Co., *Ltd.*, whence and/or from the wharves delivery may be obtained.

No Claims will be admitted after the Goods have left the Godowns, and all Goods remaining undelivered after the 18th Dec., will be subject to rent.

All Claims against the Steamer must be presented to the Undersigned on or before the 25th Dec., or they will not be recognized.

All broken, chafed and damaged Goods are to be left in the Godowns, where they will be examined on the 16th Dec. at 11 A.M.

No Fire Insurance has been effected.

Bills of Lading will be countersigned by

GIBB, LIVINGSTON & Co.,
Agents.

Hongkong Dec. 11, 1916. 1316

TOYO KISEN KAISHA.

FROM SAN FRANCISCO Via HONOLULU, JAPAN PORTS AND MANILA.

THE Steamship
TENYO MARU,

The above named Steamer having arrived, Consignees of Cargo are hereby notified to send in their Bills of Lading for countersignature, and to take immediate delivery of Cargo from alongside.

Cargo remaining undelivered on THURSDAY, 14th Dec. at Noon, will be landed at Consignees' risk and expense, and delivery must then be taken from the Company's Godown. Storage charges will be assessed on all Cargo remaining undelivered on TUESDAY, 19th Dec. at 5 P.M.

No Fire Insurance whatever will be effected.

No claims will be recognized after the Goods have left the Steamer or Godown.

All chafed and damaged Cargo will be landed into the Company's Godown, where they will be examined on 20th December at 10 A.M.

No Claims will be recognized if filed after the 3rd January, 1917.

T. DAIGO,
Agent.

Hongkong, Dec. 13, 1916. 1322

SHIPPING

P. & O. S. N. CO.

ROYAL MAIL SERVICE

UNDER CONTRACT WITH HIS MAJESTY'S GOVERNMENT

TO

MARSEILLES AND LONDON,

Taking Passengers and Cargo to

STRAITS, COLOMBO, INDIA, AUSTRALASIA, EGYPT, &c.

Steamers to Colombo	Leave Hongkong Noon	Connecting Mail Steamer from Colombo.	Due at Marseilles 1917.	Due London 1917.
NANKIN ...	Dec. 16	Through Steamer	Jan. 17	Jan. 23
NOVARA ...	Dec. 29	* MOOLTAN	Jan. 28	Feb. 4
SOMALI ...	Jan. 17	Through Steamer	Feb. 19	Feb. 26
NYANZA ...	Jan. 26	Through Steamer	Feb. 28	Mar. 11
MALTA ...	Feb. 9	* KARMALA	Mar. 13	Mar. 19
NAMUR ...	Feb. 23	Through Steamer	Mar. 28	April 8
NELLORE ...	Mar. 9	* MEDINA	April 8	April 15
NOVARA ...	Mar. 23	* MONGOLIA	April 23	April 29
NORE	April 6	Through Steamer	May 9	May 20
MALTA ...	April 20	* KAISAR-I-HIND	May 21	May 28
NANKIN ...	May 4	Through Steamer	June 7	June 18
NELLORE ...	May 18	* KASHGAR	June 19	June 26

* Passengers change Steamers at COLOMBO.

Accommodation in the connecting Steamer from COLOMBO is definitely reserved in Hongkong at the time of Booking.

Outward Austrasian Route Tickets Interchangeable with Orient Line.

SAILINGS DIRECT TO

SHANGHAI, MOJI, KOBE AND YOKOHAMA.

S. S.	Leave Hongkong About
SOMALI	SATURDAY, 30th December.
NYANZA	MONDAY, 1st January.
MALTA	SUNDAY, 14th January.
NAMUR	MONDAY, 29th January.

Passengers may travel by Railway in Japan between Ports of Call free of charge.

Return Tickets are available by Messageries Maritimes Company.

INTERMEDIATE STEAMERS (Non-Transhipment)

IN ADDITION TO THE ABOVE MAIL STEAMERS,

WILL LEAVE DIRECT FOR

MARSEILLES AND LONDON,

Calling at SINGAPORE, PORT SWETTENHAM, PENANG, COLOMBO AND PORT SAID,

CARRYING 1st and 2nd SALOON PASSENGERS AT REDUCED RATES.

PROPOSED SAILINGS:

Steamer.	Leave H'kong about	Leave S'pore about	Due at M'seilles if calling about	Due London about

THE INTERMEDIATE SERVICE IS TEMPORARILY SUSPENDED.

WIRELESS TELEGRAPHY FITTED ON ALL STEAMERS.

All Cabins are fitted with Electric Fans free of charge and each Berth Furnished with an Electric Reading Lamp.

Passage Tickets Interchangeable with the British Indian Co.

Round-the-World Tickets and Through Tickets to New York in connection with the Principal Mail Lines.

Return Tickets at fare and a half available to Europe for Two Years; or to Intermediate Ports for Six Months.

Owing to the War in Europe Steamers and Sailing dates are liable to be cancelled or altered without notice.

For Further Information, Passage Fares, Freights, Handbooks, etc., apply to

E. V. D. PARR,
Acting Superintendent.

CHINA MAIL S.S. CO., LTD.

FREIGHT AND PASSENGERS.

S.S. CHINA

WILL SAIL FROM HONGKONG FOR

SAN FRANCISCO

VIA SHANGHAI, JAPAN PORTS & HONOLULU.

JAN. 31 - APRIL 11 - JUNE 28.

AN UNSURPASSED HIGH CLASS PASSENGER SERVICE AT INTERMEDIATE RATES.

O. H. RITTER, Prince's Buildings. Freight and Passenger Agent, Ice House Street.

INDIAN AFRICAN LINE.

Cargo carried on through Bills of Lading from HONGKONG to BEIRA, DELAGOA BAY, DURBAN (Natal), EAST LONDON, PORT ELIZABETH and CAPE TOWN with transhipment at COLOMBO in Steamers of the INDIAN AFRICAN LINE.

PROPOSED SAILING.

From Hongkong:	Connecting with	From Colombo

EXCELLENT ACCOMMODATION FOR 1st AND 2ND CLASS PASSENGERS.

ORIENTAL AFRICAN LINE.

Regular Direct Service from JAPAN, CHINA and STRAITS to BEIRA, DELAGOA BAY, DURBAN, EAST LONDON, PORT ELIZABETH and CAPE TOWN, calling at MAURITIUS, as ports and affording the Quickest Freight Transport from the ORIENT to SOUTH AFRICA.

PROPOSED SAILING.

S.S.	"TENZAN MARU"	from Hongkong	25th February.
S.S.	"SALAMIS"	from Hongkong	20th March.

For Rates of Freight apply to

THE BANK LINE, LIMITED.
Managing Agents.

"ELLERMAN" LINE.

(Ellerman & Bucknall Steamship Co., Ltd.)

JAPAN, CHINA AND STRAITS TO UNITED KINGDOM & CONTINENT.

For	Steamer	Date
LONDON ...	"CITY OF MADRAS" ...	On 5th January.

Steamers proceed via Suez Canal or Cape of Good Hope at Owners option.

Subject to change without notice.

For rates of freight and further information apply to

THE BANK LINE, LTD.,
Or to Boiss & Co., Canton. General Agents.

NEWS FROM HOME.

(From Our Own Correspondent.)

London, November 1.

THE COMB.

The topic of the time, above all others, is the combing out of young men who are physically fit. It is manifestly absurd that married men of 41, with large families, should be sent on military service while single shirkers of 25 are sheltering under the umbrella of Government offices or badged in factories. Hence the outcry and the rather tardy action of the Government to put matters right.

It is a high price to pay for Empire, this disruption of business organisation, but the grumbling is very small, so long as there is equality of sacrifice and the surety that now we are in the quarrel we will persevere to the end and have no inconclusive, patched-up peace.

There are problems galore demanding attention. Business men are hampered in their enterprises by the absence of knowledge of how far the labour demands will be interfered with by military requirements. I know of one or two promising new industries that are being held up in this way. Then there is agriculture. The farmers say if the drain from the country is greater farming cannot go on, and as a consequence food prices must mount to higher levels still. On the other hand, there is no class in the land so hardily fit for trench life as the farming community. And of all the evasions of military service there are none quite so flagrant as those of able-bodied farmers' sons who have received exemption from tribunals on which their fathers are members.

Another suggestion now being actively discussed is to draw on the African negroes for many non-combatant duties in France, so as to release fit whites for the fighting line. A number of members of Parliament, headed by Commander Wedgwood, M.P., have the matter in hand and are pressing it upon the Government. It will be quite on all fours with the introduction of Chinese by the French into works in the South of France.

THE DUKE OF CONNAUGHT.

The return of the Duke of Connaught from his successful term as Governor-General of Canada, has raised the prospect of his being the next Lord-Lieutenant of Ireland. He is in splendid form, alert and quietly observant, and the King, who values his advice, has had several long talks with him.

The Duke has always loved Ireland, where he has slept more nights than any other living member of the Royal Family. When the Home Rule Bill was passed the idea arose that he should be the first Viceroy under the new dispensation, whenever it was inaugurated. At present many Nationalists think the presence of a Royal resident in Ireland would stimulate loyalty and also recruiting there.

If the Duke does go there he will be more politically aloof than Lord Wimborne, but he will be no figure-head, for he is a strong man. Moreover, Dublin would rejoice to have a real Court established there once again. The Ulstermen are indifferent, I understand, but many of them are coming round to the view that Irish differences will be adjusted in the near future. Belfast would give the Duke a great reception when he visited the North, but the unchanging Unionism of the Ulstermen would not be likely to be moderated by the presence of a Royal Viceroy in Dublin.

THE CHURCH AND THE NATION.

While the various denominational chaplains and the Church Army and Y.M.C.A. are doing invaluable work with the armies in the field, the churches at home are feeling themselves hardly in tune with present-day views and aspirations. The Church of England has been conducting a "Mission of Hope and Repentance" throughout the country, and some of the missioners have not helped their cause by their declarations of the sins of the nation and the need for sackcloth, considering that never in our history have self-sacrifice and silent suffering been so high. A prominent Churchman is thus quoted in one of the daily papers:—"Once more the Church of England is failing to get at the need of the people. The time when the clergy led seems historically distant, but they persistently seem to be trying to supply to-day what the previous generation lacked and not what is the crying need of to-day. Whilst they complacently say their science is mere and more acknowledging that there is a spiritual world, the clergy do not grapple with the growing disbelief to-day in any personal immortality. That is what they have to tackle. The true cause of the avowed indifference to religion by the majority is really due to the fact that they disbelieve in survival of consciousness after death. This is particularly the case with many of the Suffragettes. The thinkers—or rather those who have a smattering of undigested thought—regarded this life as the only one for themselves individually. The Church of England stands for life everlasting, and until it sets itself to eradicate the prevalent disbelief in survival it will not influence people in all walks of life. Psychical research has its own sphere, but it would be idle to pretend it has permeated England. The grip of the Church should be in its proclamation of the eternal triumph over death."

MR. ASQUITH.

The secret of the great staying power of the Premier has never been more apparent than to-day. Despite his recent sad bereavement, he is able to throw off cares and worries and to seek relaxation in a brighter atmosphere. He has dined out once or twice in the last week and I hear he was in excellent vein. This power to throw off the oppression of personal and national problems and griefs must be reckoned as the most important secret whereby prominent men retain their freshness and success.

The Man Who Gets There

is the man who has blood—real rich red blood and plenty of it—in his body.

WATERBURY'S METABOLIZED COD LIVER OIL COMPOUND

makes blood—lots of it—life giving, brain nourishing, strength replenishing blood.

OF ALL CHEMISTS

PRICES: $1.25 and $2.25.

Vessels Advertised as Loading.

Destination	Vessels.	Agents.	Date of Leaving
Australia Ports, &c...	Eastern ...	Gibb Livingston & Co.	Dec. 25, at 11 a.m.
Australia Ports, &c.	St. Albans ...	Gibb Livingston & Co.	Jan. 27, at 11 a.m.
B'bay, v. S'pore & O'bo	Yetorofu Maru ...	Nippon Yusen Kaisha	Dec. 31.
B'bay, v. S'pore, O'bo	Malay Maru ...	Osaka Shosen Kaisha	Dec. 30, at 7 a.m.
Batavia, Samarang, &c.	Shibetoro Maru ...	Osaka Shosen Kaisha	Jan. 6, at 10 a.m.
Honolulu via Japan &	Kiyo Maru ...	Toyo Kisen Kaisha	Jan. 9, at noon.
Hamburg ...	Taksang ...	Jardine, Matheson Co., Ltd.	Dec. 16, at 7 a.m.
Klang, Stow & Unoy	Kaijo Maru ...	Osaka Shosen Kaisha	Dec. 17, at 10 a.m.
London v. S'pore &	Nanking ...	P. & O. S. N. Co. ...	Dec. 16, at Noon.
London & Bombay v.	Novara ...	P. & O. S. N. Co. ...	Dec. 29, at Noon.
London v. S'pore &	Kamo Maru ...	Nippon Yusen Kaisha	Dec. 26, at Noon.
London v. S'pore &c.	Kashima Maru ...	Nippon Yusen Kaisha	Jan. 4, at noon.
London ...	Madras ...	The Bank Line, Ltd.	June 5.
Manila ...	Loonsang ...	Jardine, Matheson Co., Ltd.	Dec. 16, at 3 p.m.
Manila ...	Tuensang ...	Jardine, Matheson Co., Ltd.	Dec. 23, at 3 p.m.
Manila, Cebu & Iloilo	Canton ...	Butterfield & Swire ...	Dec. 19, at 4 p.m.
Manila, Cebu & Iloilo	Tsinan ...	Butterfield & Swire ...	Dec. 29, at 4 p.m.
Manila, Australia ...	...	Butterfield & Swire ...	...
Nkai, Kobe & Y'ma	Nikko Maru ...	Nippon Yusen Kaisha	Jan. 4, at 10 a.m.
New York v. Japan &	Toyooka Maru ...	Nippon Yusen Kaisha	Early Feb.
Rio de Janeiro, &c. ...	Kasado Maru ...	Osaka Shosen Kaisha	Jan. 10, at Noon.
San Francisco v. Japan	Ecuador ...	Pacific Mail S. S. Co.	Dec. 16.
San Francisco v. Japan	Colombia ...	Pacific Mail S. S. Co.	April 28.
San Francisco v.	Tenyo Maru ...	Toyo Kisen Kaisha	Dec. 19, at Noon.
San Pedro, v. Japan	Nippon Maru ...	Toyo Kisen Kaisha	Jan. 4, 10 a.m.
San Pedro v. Japan	Shinyo Maru ...	Toyo Kisen Kaisha	Jan. 17, at Noon.
San Pedro ...	...	...	Jan. ...
Shanghai ...	Kiangsi ...	Jardine, Matheson Co. Ltd.	Dec. 21, Daylight.
Shanghai ...	Kweiyang ...	Jardine, Matheson Co. Ltd.	Dec. 31, Daylight.
Shanghai ...	Yuensang ...	Butterfield & Swire ...	Dec. 17, Daylight.
Shanghai ...	Kinkiang ...	Butterfield & Swire ...	Dec. 19, at 4 p.m.
Shanghai ...	...	Butterfield & Swire ...	Dec. 31, Daylight.
Thai & Japan ...	Syria ...	P. & O. S. N. Co. ...	About Dec. ...
Thai & Japan ...	Nyanza ...	P. & O. S. N. Co. ...	About Jan. ...
Siam ...	Kutsang ...	Jardine, Matheson Co. Ltd.	Dec. ...
Spore, Pang & Rgn	Tosa Maru ...	Nippon Yusen Kaisha	Dec. 21.
Tonkin & ...	...	...	...
Swatow ...	Haihong ...	...	...
Sandakan ...	...	Jardine, Matheson Co. Ltd.	Jan. ...
Spore, Pang & Rgn	Calamba ...	...	...
Sydney, Melbourne &	Yuki Maru ...	Nippon Yusen Kaisha	...
Sydney, Melbourne &	Aki Maru ...	Nippon Yusen Kaisha	...
Timor ...	Delhi ...	Otaka Shosen Kaisha	...
Tonkin ...	Sungkiang ...	Butterfield & Swire ...	...
Vladivostock ...	Kiangya Maru ...	Osaka Shosen Kaisha	Dec. ...

VISITORS AT THE HOTELS.

HONGKONG HOTEL.

Mr P. Adams	Capt. G. B. Hutton R.N.
Mrs H. Adams	Mr & Mrs Imamishi
Miss A. Allen	Mr H. Ishida
Mr G. E. Anderson	Mr and Mrs O. A. Jaastegui
Mr E. Ankermann	Miss F. Jennings
Mr R. L. Atkinson	Mr E. M. Joseph
Mr. and Mrs J. W. Baer	Mr F. H. Kales
Miss M. Baer	Mr J. D. Kemy
Mr R. Bailey	Mr C. C. Kench
Mr H. Morris Bain	Mr C. King
Mr J. H. Baring	Mr A. T. Knodorer
Mr W. L. L. Barker	Mr E. W. Leachham
Mr E. W. Leachham	Mrs W. E. Curtis
Mr. and Mrs H. A. Barker and child	Mr and maid
Mr R. E. Bellfield	Mr H. de Lancaster
Mrs E. R. Bellfield	Miss D. Lancaster
Mr C. D. J. Bell	Mr & Mrs C. Laurit-sen
Mr. and Mrs C. Berwick	Mr G. A. Lawrence
Mrs Bettis	Mr and Mrs J. J. Leirin
Mr N. J. Birbeck	Mrs H. Liggett
Mr F. D. Bisseker	Mr S. Longfield
Mr. and Mrs J. Blandin and children	Major D. Macdonald
Dr M. Blain	Mr and Mrs J. B. Macgloshem
Mr T. P. J. Boneck	Dr G. W. Mackean
Capt. B. Branch	Miss Mackenzie
Mr F. Bryant	Dr & Mrs O. Marriott
Mr and Mrs Brandon	Mr H. E. Mastin
Mr and Mrs T. H. Brown	Mr W. G. McDonald
Miss Brown	Mrs McInnes
Mr D. E. Cappleman	Mr E. D. McKay
Mr C. Champkin	Mr and Mrs R. M. McLay
Miss E. Cheremon-shiner	Mr B. K. Mehta
Mr Chisholm	Mr G. Mellis
Miss J. R. Chisholm	Mr J. Mereski
Miss J. K. Chisholm	Mr G. A. Morse and 2 children
Mr C. E. Chubb	Mr V. H. Muller
His Excellency the Civil Governor of Canton, &c.	Miss J. D. Murray
Secretary and A.D.C.	Mr R. E. Murray
Mr C. S. Clark	Mr and Mrs A. H. Nathan and maid
Mrs W. T. Costworth	Mr E. Newhouse
Miss M. Costworth	Mr J. C. de Obaldia
Miss E. J. Costworth	Mr R. W. S. Ogle
Mr T. F. Cobbs	Mr and Mrs Shelton Palmer and infant
Mrs T. F. Cobbs	Mr P. W. Parker
Mr L. C. Colman	Mr T. C. Pascoe
Mr A. H. Compton	Mrs Gordon Pennycr
Mr H. A. E. Conant	Capt. A. R. Pilkington
Mr & Mrs W. Corver	Mr and Mrs E. H. Price
Miss Cory	Mr W. J. Pringle
Mr G. L. Courtney	Miss Pringle
Mr J. D. Courtney	Miss F. M. Raphel
Mr N. Croucher	Major and Mrs B. E. Ray
Mr W. E. Davenport	Mr E. H. Ray
Mr and Mrs F. E. Davis	Miss F. A. Reay
Mr. and Mrs C. E. Davis	Capt. W. Reed, R.N.
Miss H. Davis	Mr S. Remedios
Mr S. F. Denby	Miss M. Rice
Mr T. Dennett	Mrs E. R. Rich and children
Mr H. Dent	Mr J. Richards
Capt. J. Dewar	Mr D. Ritcher
Mr and Mrs W. E. Douglas	Mr. and Mrs G. Robinson
Mr W. G. Dudfield	Capt. J. Robinson
Miss M. E. Duffy	Mr R. Rouse
Mr A. W. Eastman	Mr G. Rowland
Miss J. M. Eglin	Capt. W. Ruthen
Mr and Mrs G. E. Fabyn	Dr J. Salgueiro
Miss E. S. F. Goode	Mr J. H. Scott
Mr A. G. Gordon	Mr C. C. Sibbie
Mr V. Goulbourn	Mr V. Silveira
Mr & Mrs F. Gould	Mr & Mrs H. Skott
Mr F. J. Gray	Miss M. Slade
Mr E. Grentse	Mr C. E. Solotion
Mr R. Grundy	Mr H. M. Spencer
Capt. T. F. Hall	Mr P. Spiers
Mr and Mrs W. A. Hannibal	Mrs A. A. Garcelon
Mr G. Harper	Miss Squires
Mr H. W. Harris	Mr J. W. Stackhouse
Mr. and Mrs R. D. Harvey	Mr P. A. Van de Stadt
Mr H. H. Hawkins	Mr J. Stavers
Mr H. E. Hayward	Miss Stearns
Mrs H. E. Hayward	Mr and Mrs A. T. Stewart, child and nurse
Mr C. A. Henderson	Mr M. Takata
Mr A. Hicks	Mrs Tengsersen
Mr W. B. Hind	Mr and Mrs H. G. Terry
Mr W. J. Hodge	Mr F. G. Thompson
Mr L. E. S. Hodge	Mr J. P. Thornton
Mrs A. E. Hodgins	Mr A. L. Todt
Mr H. E. Hollands	Mr and Mrs O. C. De Vore
Mr A. Shelton Hooper	Mr W. L. Wadleigh
Mr. and Mrs Humphreys	Mr and Mrs J. W. D. Wazzer
	Mr H. A. Walker
	Mr C. Wallace
	Mr and Mrs J. G. Ward
	Mr V. Waters
	Mrs C. H. Webb and 2 children
	Mr & Miss Willsher
	Mr G. G. Wood

PEAK HOTEL.

Mr G. W. Barton	Mr Lee Jones
Mr D. K. Blair	Mr & Mrs Neil Mac
Mr and Mrs H. F. Carmichael	Intyre and child
Mr & Mrs F. W. Carey	Mrs Martin & children
Mr and Mrs D. O. Caudill	Mr R. F. Mountaigly
Col. Dading, R.E.	Mrs O. Mulder
Mr W. J. Dexter	Mr T. L. Perkins
Mr & Mrs W. Duinken	Mr & Mrs E. Ralphs
Mrs Dunman	Mr C. Skotz
Le Comte and Mrs Gascoigne	Mr & Mrs A. Findlay Smith
Mr and Mrs B. A. Hale	Mrs A. Mc. Stewart
Mr A. H. Hollings	Capt. & Mrs A. Sneed
Mrs T. J. E. Johns	Mr and Mrs Davis Wood

KING EDWARD HOTEL.

Mrs H. Almond	Mr J. Joseph
Mr. and Mrs. Baker	Mr A. Lauddell
Mr C. Bergmann	Mrs C. Lauddell
Mr C. N. Bonnett	Mrs W. H. Lambert
Mr W. Bailes	Mr W. ...
Miss ...	Mr ... daily
Mr ...	Mr ...
Mr & Mrs Ng Poo	Mr K. Nojiri
Mr ...	Mr ...
Mr ...	Mr ...
Mr ...	Mr ...
Mr ...	Mr ...
Mr ...	Mr ...
Mr ...	Mr ...
Mr ...	Mr ...
Mr ...	Mr ...
Mr ...	Mr ...
Mr ...	Mr ...
Mr E. Jones	Mr J. Willis

SHIPPING

PACIFIC MAIL S.S. CO.

U.S. Mail Line.

OPERATING THE NEW FIRST CLASS STEAMERS

"ECUADOR," "VENEZUELA" and "COLOMBIA"

14000 Tons each

HONGKONG TO SAN FRANCISCO,

via SHANGHAI, KOBE, YOKOHAMA and HONOLULU.

The Sunshine Belt.

The most Comfortable Route to America and Europe.

Sailings from Hongkong.

S.S. "ECUADOR"	SATURDAY,	30th December.
S.S. "VENEZUELA"	MONDAY,	1st March.
S.S. "ECUADOR"	WEDNESDAY,	28th March.
S.S. "COLOMBIA"	MONDAY,	23rd April.

These Steamers have the most modern Equipment including ALL LOWER BERTHS and large comfortable Staterooms (All single and two berths only).

The Safety and Comfort of Passengers is our first consideration. Tickets are interchangeable with the Toyo Kisen Kaisha and the Canadian Pacific Ocean Services Ltd.

For further information, rates, literature, schedules etc., apply to—

COMPANY'S OFFICE in Alexandra Buildings, Chater Road.

Telephone 141.

BANKS

HONGKONG & SHANGHAI BANKING CORPORATION.

Paid-up Capital $15,000,000
Reserve Fund—
Sterling £1,500,000 @ 2/— = $10,000,000
Silver 15,000,000
$25,000,000
Reserve Liability of Proprietors $15,000,000

Court of Directors.

W. L. Pattenden, Esq.—Chairman.
S. H. Dodwell, Esq.—Deputy Chairman.
Hon. Mr. C. E. Alston.
G. T. M. Atkins, Esq.
C. S. Gubbay, Esq.
Hon. Mr. F. H. Holyoak.
J. A. Plummer, Esq.
Hon. Mr. E. Shellim.

Chief Manager:
Hongkong—N. J. STABB, Esq.

Managers:
Shanghai—A. G. STEPHEN, Esq.

London Bankers—London County and Westminster Bank, Limited.

Hongkong—Interest Allowed.

On Current Account at the rate of Two per cent. per annum on the daily balance.

On Fixed Deposits:—

For 3 months 2½ per cent. per annum
" 6 " 3 " "
" 12 " 4 " "

N. J. STABB,
Chief Manager.

Hongkong, Dec. 6, 1916.

HONGKONG SAVINGS BANK.

THE business of the above Bank is conducted by the HONGKONG AND SHANGHAI BANKING CORPORATION. Rules may be obtained on application.

INTEREST on deposits is allowed on the minimum monthly balances at 3½ PER CENT. per annum. Depositors may transfer at their option balances of $100 or more to the HONGKONG AND SHANGHAI BANK, to be placed on FIXED DEPOSIT at 4 PER CENT per annum.

For the Hongkong and Shanghai Banking Corporation.
N. J. STABB,
Chief Manager.

Hongkong, May 14, 1914. 161

THE MERCANTILE BANK OF INDIA, LIMITED.

Authorised Capital $5,000,000
Subscribed 1,250,000
Paid-up 625,000
Reserve Fund 550,000

BANKERS
BANK OF ENGLAND.
LONDON JOINT STOCK BANK, LIMITED.

Every description of Exchange business transacted.

INTEREST allowed on Current Accounts at 3 per cent. per annum on Daily Balances and on Fixed Deposits at rates which may be ascertained on application.

C. CHAMPKIN,
Acting Manager.

Hongkong, March 27, 1916.

THE CHARTERED BANK OF INDIA AUSTRALIA & CHINA

INCORPORATED BY ROYAL CHARTER 1853.

HEAD OFFICE, LONDON.

Paid-up Capital £1,000,000
Reserve Fund £1,000,000
Reserve Liability of Proprietors ... £1,000,000

BANKERS: THE BANK OF ENGLAND AND GENERAL

BANKING BUSINESS TRANSACTED.

CURRENT ACCOUNTS opened and FIXED DEPOSITS received at rates which will be made known on application.

BANKS

THE YOKOHAMA SPECIE BANK, LTD.

Established 1880.

Authorised Capital ... Yen 60,000,000
Paid-up Capital " 30,000,000
Reserve Fund " 20,000,000

HEAD OFFICE—YOKOHAMA.

BRANCHES AND AGENCIES AT

Antung Hsien	Nagasaki
Bombay	Newchwang
Calcutta	New York
Changchun	Otaru
Dairen (Dalny)	Paris
Fushun (Mukden)	Ryuzan (Port Arthur)
Hankow	San Francisco
Honolulu	Shanghai
Harbin	Singapore
Kobe	Sydney
Lyao Yang	Tientsin
London	Tientsin
Los Angeles	Tokio
Lyons	Tsinanfu

Tsitsihar

Interest allowed on Current Account Deposits received for fixed periods at rates to be obtained on application.

FISHI ONO
Manager.

Hongkong, September 11, 1916.

NEDERLANDSCHE HANDEL-MAATSCHAPPIJ.

(NETHERLANDS TRADING SOCIETY).

Established 1824.

Authorised Capital { f. 60,000,000 = (£5,000,000)
Paid-up Capital { f. 50,000,000 = (£4,166,666
Reserves { f. 9,237,149 = (£ 769,762.

HEAD OFFICE—AMSTERDAM.

Branches at
The Hague Rotterdam

HEAD AGENCY—BATAVIA.

Branches at

Bandjermasin	Rangoon
Bandoeng	Samarang
Cheribon	Soerabaja
Djember	Singapore
Djokjakarta	Soerakarta
Kota Radja	Soerakarta (Solo)
Makassar	Tandjong Balei
Medan	Tegal Tasikmalaja (Duly)
Padang	Tuban
Palembang	Telok Betong
Pekalongan	Tjilatjap
Penang	Weltevreden
Postjinan	

Correspondents at Bombay, Colombo, Madras, Pondicherry, Calcutta, Bangkok, Saigon, Haiphong, Hanoi, Amoy, Yokohama, Kobe, Melbourne, Sydney, New York, San Francisco, &c., &c.

LONDON BANKERS.—The Union of London and Smiths Bank, Limited.

The Bank buys and sells and receives for collection Bills of Exchange issues letters of credit on its Branches and correspondents in the East, on the Continent, in Great Britain, America and Australia, and transacts banking business of every description.

J. F. VAN HEES,
Agent.

Hongkong, Feb. 6, 1915.

THE FIRST CHINESE NEWSPAPER EVER ISSUED UNDER PURELY NATIVE DIRECTION.

The Chinese Mail

華字日報

The Leading Chinese Political and Commercial Journal.

Published Every Morning.

Contains the Most Reliable TELEGRAPHIC NEWS FROM NORTH CHINA.

And the Latest Intelligence from Various Ports in China and Japan.

$1.00 per Quarter delivered in Hongkong or $6.00 per Year Post Paid.

J. Williamson's Building, Ice House Street, Hongkong.

To-day's Advertisements

G. R.

PUBLIC AUCTION.

PARTICULARS and Conditions of the letting by Public Auction Sale, to be held on MONDAY, the 18th day of December, 1916, at 3 p.m., at the Offices of the Public Works Department, by Order of His Excellency the Officer Administering the Government, of One Lot of CROWN LAND at Mong Kok, Kowloon, in the Colony of Hongkong, for a term of 75 years, with the option of renewal at a Crown Rent to be fixed by the Surveyor of His Majesty the King, for one further term of 75 years.

Particulars of the Lot.

No. of Lots.	Registry No.	Locality.	Boundary Measurements. (Approximate) N.	E.	S.	W.	Contents sq. ft.	Upset Price. Annual Rent.	$
1	Kowloon Inland Lot No. 1076.	Nelson Street, Mong Kok, Kowloon.	34'8"	34'8"	30'6"	28'8"	797 (about)	$	$

1335

PUBLIC AUCTION.

THE Undersigned have received instructions to sell by Public Auction, (FOR ACCOUNT OF THE CONCERNED), on

SATURDAY,

the 16th December, 1916, at 11.30 a.m., at their Sales Rooms, No. 8, Des Vœux Road, Corner of Ice House Street,—

SUNDRY TEAK AND BLACKWOOD FURNITURE,

Removed to Sale Rooms for Convenience of Sale.

Terms:—as usual.

HUGHES & HOUGH,
Auctioneers.

Hongkong, Dec. 15, 1916. 1333

PUBLIC AUCTION.

THE Undersigned have received instructions to sell by Public Auction, (FOR ACCOUNT OF THE CONCERNED), on

SATURDAY,

the 16th December, 1916, at 2.30 a.m., at their Sales Rooms, No. 8, Des Vœux Road Corner of Ice House Street,—

1 PAIR PRISMATIC GLASSES by CARL ZEISS Cost £12.0.0

ONE LEATHER GUN CASE "NEW"

And

A Number of Lots of GRAMOPHONE RECORDS.

TERMS:—as usual.

HUGHES & HOUGH,
Auctioneers.

Hongkong, Dec. 15, 1916. 1334

PASSENGERS EXPECTED.

Per N.Y.K. s.s. *Suwa Maru*. From London, Oct. 26, Mrs F. O. Greig, Mrs L. M. Murray and child, Rev. and Mrs E. A. Preston, Miss N. Wheeler, Miss Macintosh, Miss Gilchrist, Mr and Mrs Ritchie, Miss Ritchie, Miss A. H. Megitt, Dr and Mrs Evan Jones, Mrs G. Gordan and 3 children, Mr and Mrs A. C. Little, Mr S. L. Ferreira, Mr and Mrs G. P. Aquino and child, Miss E. R. Woodhouse, Miss G. M. Rees, Mrs H. O. G. Alston and Miss Alston, Mr and Mrs E. Baumann, Miss W. M. Thring, Miss E. F. Cardus, Rev. A. P. Cullen, Sister A. Shackleton, Miss M. Campbell, Rev. and Mrs J. McWhister and 3 children, Miss L. Meadows, Mr and Mrs W. H. Warren and 2 children, Miss E. Dulverwell, Miss H. M. Kingston, Miss D. Beal, Rev. E. A. Hamilton, Mrs G. Pollard, Rev. and Mrs E. Rowland and 2 children, Mrs J. W. Jackson and 2 children, Miss H. Duncan, Miss C. Durward, Miss Box, Mrs E. Box, Mr Terrill and 2 children, Mrs Lees.

Per P. & O. s.s. *Kaiser-I-Hind*. From London, Oct. 13, Mr W. J. Crawford, Mr Griffit

Per P. & O. s.s. *Mooltan*. From London Oct. 27, Miss Jones, Miss Winter, Mr Somerville.

Per P. & O. s.s. *Kashgar*. From London Nov. 10, Mr and Mrs Avenall and child.

Per N. Y. K. s.s. *Atsuta Maru*. From London, Mr and Mrs W. L. Leask and two children, Mr E. Halliday and child, Miss Starckey, Mrs Sanders and child, Mr J. P. Chambers, Mr A. Forbes, Mr A. D. Yow.

Per P. & O. s.s. *Arabia*. From London, Dec. 8, Miss Aris, Mr Dalby.

Per N.Y.K. s.s. *Iyo Maru*. From London, Mrs Koch.

Per N.Y.K. s.s. *Miyazaki Maru*. From London, Mr and Mrs Oliphant.

HONGKONG REGISTER.

	Previous day at 2 p.m.	On date at 8 a.m.	On date at 2 p.m.
Barometer	30.08	30.20	30.14
Temperature	72	55	65
Humidity	34	47	44
Direction of Wind	NNE	N	N
Force	3	2	1
Weather	b	b	b
Rain	0.00	0.00	0.00

Highest open air temperature on the 14th 73
Lowest open air temperature on the 15th 54

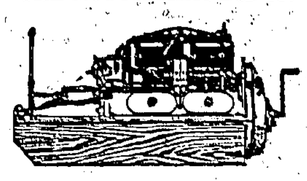
T. F. CLAXTON, *Director.*

Hongkong Observatory, Dec. 15, 1916.

SCRIPPS.

NEW YORK TO PETROGRAD

"THE MOTOR THAT DID IT."



ALEX. ROSS & CO.,

Sole Agents.

ESTIMATES FREE.

4 DES VŒUX ROAD CENTRAL.

TO LET

TO LET.

2 NEW HOUSES new Building in Conduit Road. Ready for occupation on 1st February, 1917. For rent and other particulars apply to—

H. M. H. NEMAZEE,
1 Des Vœux Road.

Hongkong, Dec. 13, 1916. 1320

TO LET.

OFFICES on 1st Floor, No. 3 Queen's Road Central, at present in the occupation of The China Fire Insurance Co., Ltd.

Apply to—

CHINA FIRE INSURANCE Co., LTD.

Hongkong, April 28, 1916. 58

TO LET.

FROM 1st November next FLATS in "Ewo Mess" No. 8, The Peak, apply Property Office, JARDINE, MATHESON & Co., LTD.

Hongkong, Sept. 1, 1916. 991

TO LET.

FURNISHED, With immediate possession, No. 2, REDHILL, No. 121 The Peak, 5 Rooms.

Apply to— J. W. C. B.
c/o GRIB, LIVINGSTON & Co.

Hongkong, Nov. 14, 1916. 1241

TO LET.

OFFICES, 2nd Floor, St. George's Buildings.

Apply to—

SHEWAN, TOMES & Co.

Hongkong, April 7, 1916. 511

TO LET.

NO. 42 Eglin Street.

Apply to—

PERCY SMITH,
SETH AND FLEMING.

Hongkong, Oct. 31, 1916. 1197

TO LET.

NO. 1, Canton Villas, Kowloon.

A House in Knutsford Terrace.

Apply—

THE HONGKONG LAND INVESTMENT AND AGENCY CO., LTD.

Hongkong, Dec. 7, 1916. 1196

TO LET—FURNISHED.

3 MOUNTAIN VIEW, Peak.

Apply to— H. E. POLLOCK,
Prince's Buildings.

Hongkong, Oct. 24, 1916. 1173

TO LET.

FOUR-ROOMED HOUSES in Gordon Terrace and Salisbury Avenue, Kowloon.

TO LET OR FOR SALE.

Kowloon Marine Lot 48 with wharf area 58,000 sq. ft. suitable for coal storage or erection of godowns.

Apply to—

HUMPHREYS ESTATE & FINANCE CO., LTD.
Alexandra Buildings.

Hongkong, Nov. 24, 1916.

TO LET.

OFFICES at 2 Connaught Road.

OFFICES in King's and York Building.

HOUSES in Clifton Gardens, Conduit Road.

HOUSES in Broadwood and Morston Terraces.

No. 21 Wong Nei Chong Road.

HOUSES on Shameen, Canton.

Apply to

THE HONGKONG LAND INVESTMENT & AGENCY Co., LTD.

BRIDGE SCORERS

In Blocks of 50 SHEETS, 20 cents each

Four for One Dollar

Obtainable at
The CHINA MAIL Ltd.,
5, Wyndham Street.

SHIPPING

ARRIVALS.

December 14.

Albiona, British str., 2,297, S. B. Betts, Chinwangtao, Dec. 7, Coal.—DODWELL & Co., Ltd.

December 15.

Nankin, British str., 4,250, G. Manley, Kobe via Shanghai Dec. 12, Mails and General.—P. & O. S. N. Co.

Cheongshing, British steamer, 1,858, Hetherington, Weihaiwei Dec. 10, General.—JARDINE, MATHESON & Co., LD.

Sungkiang, British steamer, 987, H. Trowbridge, Haiphong Dec. 11, General.—BUTTERFIELD & SWIRE.

Chunsang, British steamer, 1,418, C. J. Mattock, Haiphong Dec. 12, General.—JARDINE, MATHESON & Co., LD.

Kweichow, British str., 1,220, Edward Forsyth, Weihaiwei Dec. 10, General.—BUTTERFIELD & SWIRE.

DEPARTURES.

December 15.

Tamsui, for Swatow and Shanghai.
Koyo Maru, for Saigon.
Diva, for Bangkok.
Yingchow, for Canton.
Shantung, for Shanghai.
Huichow, for Canton.
Kwangtee, for Canton.
Yamagata Maru, for Kobe.
Hue, for Hoihow and Pakhoi.
Tetomi Maru, for Shanghai and Kobe.
Eurymedon, for Shanghai.
Colombo Maru, for Shanghai and Kobe.

CLEARED.

Nankin, for Singapore and Bombay.
Haimun, for Singapore.
Satuki Maru, for Canton.
Riojun Maru, for Batavia.

PASSENGERS.

ARRIVED.

Per *Nankin*, from Shanghai: for Hongkong, Mr F. D. Silas, Mrs Mitchell and infant, Mrs Howard, Mr Clark, Mr and Mrs Van Vriel, Mr and Mrs Collins, Mr Bunker, Count Malynski, Mr Popoff, Mr I. Mickewitch, Mr Gunderson, Mr Byrne; for Singapore, Mr Van Heurn, Mr Larsen, Mr Sammelson, Mrs and Miss Buyers, Mr G. A. Walker, Mr Bellamore, Mrs Dowdall, Mr Johnson; for Colombo, Mr G. A. Ferguson, Mrs and Miss Ferguson, 2 infants and ayah, Mr J. K. Young, Mr Lane; for London, Mr Macfarlane, Mr and Mrs Wilkinson, Miss P. Wilkinson, infant and nurse, Mr E. Aitken, Mr and Mrs Craig, 2 Misses and Masters Craig. From Kobe: for Singapore, Mr Sellers, Mr Chistoff; for Colombo, Mr S. Kondo, Mrs and Miss Glasson; for London, Mr Bruce, 2 Misses and 2 Masters Bruce.

STEAMER MOVEMENTS.

Mails.

The P. & O. Outward Mail str. *Karmala* with the London Mails of the 30th ultimo, arrived at Port Said on Tuesday, the 12th inst.

Other Vessels.

The Pacific Mail Co.'s s.s. *Ecuador* left Yokohama on 12th inst. for Hongkong via Kobe, Shanghai and Manila and is expected to arrive here on 23rd inst.

The Pacific Mail Co.'s s.s. *Colombia* will leave San Francisco for Hongkong on March 10th, via Honolulu and Japan Ports.

Latest Advices.

The C. M. S. S. Co.'s s.s. *China* arrived in San Francisco on Tuesday, 12th inst., and will sail from there on 22nd inst. She is due to arrive in Hongkong on 20th prox.

The B. I. S. N. Co.'s s.s. *Japan* from Calcutta, left Singapore on 14th inst., and may be expected here on or about the 20th inst.

EXCHANGE.

Hongkong, December 15, 1916.

On London—
Bank Wire ... 2/4½
„ On demand, ...2/4 11/16
„ 30 days' sight 2/4¾
„ 4 months' sight, ...2/4 15/16
Credits, 4 months' sight, ...2/5
Documentary, 4 months' sight 2/5
On Paris—
On demand, ...332
Credits, 4 months' sight, ...342½
On New York—
On demand, ...587
Credits, 60 days sight, ...
On Bombay—
Wire, ...
On demand, ...177½
On Calcutta—
Wire, ...
On demand 177½
On Singapore—
On demand, ...101½
On Manila—
On demand, ...113½
On Shanghai—
On demand nom.
30 days' sight (private paper) ...
On Yokohama—
On demand, ...111½
Gold Leaf, 100 fine (per tael) ...51.70
Sovereigns (Banks' buying rate) $8.30 n.
Silver (per oz)
Bar Silver in Hongkong ... ½ % p.m.
Chinese Copper Cash ½ % p.m.
Chinese Copper Cents ½ % p.m.
Rate of Native Interest ... 6½ % p.a.
Chinese Sub. Coin 5½ % dis.
Hongkong Sub. Coin par

POST OFFICE NOTICES.

IN RADIO-TELEGRAPH COMMUNICATION.

Ships in communication with Cape D'Aguilar Radio Telegraph Station:—

Tjikembang *Suwa Maru*
Tjibodas *Riojun Maru*

INWARD MAILS.

EUROPE (VIA NEGAPATAM)—Per s.s. *Suwa Maru*, Dec. 15.

EUROPE (VIA NEGAPATAM)—Per steamer *Japan*, Dec. 21.

Registered and Parcel Mails close 15 minutes earlier than the time given below unless otherwise stated.

The Services to Germany, Austria, Bulgaria and the Ottoman Empire are suspended.

Correspondence addressed to enemy subjects in China, Siam, Liberia, Portuguese East Africa, Persia and Morocco cannot be transmitted.

Mails will close for:—

SHANGHAI, NORTH CHINA, JAPAN Via KOBE.
Per *Suwa Maru*, at 8 a.m., on Saturday, the 16th Dec.

STRAITS, BURMAH, CEYLON, AUSTRALIA, NEW ZEALAND, WESTERN AUSTRALIA, INDIA, ADEN, EGYPT & EUROPE.
Per *Nankin*. Registration at 10.15 a.m. Letters at 11 a.m., on Saturday, the 16th Dec.
The Parcel Mail will be closed on Friday, the 15th Dec., at 5 p.m.

ILOILO.
Per *Benavon*, at 1 p.m., on Saturday, the 16th Dec.

PHILIPPINE ISLANDS.
Per *Loongsang*, at 2 p.m., on Saturday, the 16th Dec.

SAIGON.
Per *Manapouri*, at 5 p.m., on Saturday, the 16th Dec.

SHANGHAI & NORTH CHINA.
Per *Yingchow*, at 5 p.m., on Saturday, the 16th Dec.

SWATOW, AMOY, FORMOSA Via TAMSUI & KEELUNG.
Per *Kaijo Maru*, at 9 a.m., on Sunday, the 17th Dec.

SWATOW.
Per *Kanchow*, at 9 a.m., on Sunday, the 17th Dec.

HAIPHONG.
Per *Kwangsi*, at 11 a.m., on Monday, the 18th Dec.

HONGAY.
Per *Huichow*, at 9 a.m., on Tuesday, the 19th Dec.

TIENTSIN.
Per *Kweichow*, at 10 a.m., on Tuesday, the 19th Dec.

SWATOW.
Per *Hai Hong*, at 10 a.m., on Tuesday, the 19th Dec.

SHANGHAI, NORTH CHINA, JAPAN Via MOJI, VICTORIA & SEATTLE.
Per **Tamba Maru*, at 10 a.m., on Tuesday, the 19th Dec.

SHANGHAI, NORTH CHINA, JAPAN Via NAGASAKI, HONOLULU, *CANADA, *UNITED STATES, *CENTRAL & *SOUTH AMERICA via SAN FRANCISCO & *UNITED KINGDON via CANADA.
Per *Tenyo Maru*. Registration at 10.15 a.m. Letters at 11 a.m., on Tuesday, the 19th Dec.

PHILIPPINE ISLANDS.
Per *Taming*, at 3 p.m., on Tuesday, the 19th Dec.

SHANGHAI & NORTH CHINA.
(Europe via Siberia).
Per *Kiukiang*. Registration at 2.15 p.m. Letters at 3 p.m., on Tuesday, the 19th Dec.
[Shanghai Chi. P.O., Monday, 23rd Dec.]

SHANGHAI & NORTH CHINA.
(Europe via Siberia).
Per *Sinkiang*. Registration at 2.15 p.m. Letters at 3 p.m., on Thursday, the 21st Dec.
[Shanghai Chi. P.O., Monday, 25th Dec.]

SWATOW, AMOY & FOOCHOW.
Per *Hai Hong*, at 11 a.m., on Friday, the 22nd Dec.

SHANGHAI & NORTH CHINA.
Per *Anhui*, at 5 p.m., on Saturday, the 23rd Dec.

SWATOW.
Per *Haitan*, at 9 a.m., on Saturday, the 23rd Dec.

AUSTRALIA, TASMANIA, NEW ZEALAND & NEW GUINEA Via THURSDAY ISLAND.
Per *Eastern*, at 9 a.m., on Monday, the 25th Dec.

PHILIPPINE ISLANDS.
Per *Tean*, at 9 a.m., on Tuesday, the 26th Dec.

STRAITS *CEYLON, DELAGOA BAY, DURBAN, JOHANNESBURG, CAPE TOWN & *UNITED KINGDOM.
Per *Kamo Maru*. Registration at 9.15 a.m. Letters at 10 a.m., on Thursday, the 28th Dec.

SHANGHAI, NORTH CHINA, JAPAN Via NAGASAKI, VICTORIA, B.C., VANCOUVER, UNITED STATES, CENTRAL, SOUTH AMERICA & *UNITED KINGDOM via CANADA.
(Europe via Siberia.)
Per *Empress of Russia*. Registration at 9.45 a.m. Letters at 10.30 a.m., on Thursday, the 28th Dec.
[Shanghai Chi. P.O., Saturday, 30th Dec.]

*Supercribed correspondence only.

Temperature.

Hongkong, December 15, 1916.

BAROMETER	9 A.M.	30.20
Do.	1 P.M.	30.13
Do.	4 P.M.	30.08
THERMOMETER	9 A.M.	61
Do.	1 P.M.	65
Do.	4 P.M.	65
Do. (Wet bulb)	9 A.M.	54
Do. (Wet bulb)	1 P.M.	57
Do. (Wet bulb)	4 P.M.	57
Do. Maximum		65
Do. Minimum (over night)		60

WEATHER REPORT.

On the 15th at 11.45—No returns from Japanese stations.

Pressure has increased moderately over the China coast and decreased slightly over the Philippines; it remains highest over N. China and is relatively low over the south part of the China Sea.

Strong monsoon will prevail over the China coast and the north part of the China Sea.

Hongkong Rainfall for the 24 hours ending at 10 a.m. to-day, 0.00 inch.

Forecast for the 24 hours ending at noon on the 16th December:—

1.—Hongkong to Gap Rock: N. winds, fresh; fine.

2.—Formosa Channel: N. winds, strong.

3.—South coast of China between Hongkong and Lamocks: The same as No. 1.

4.—South coast of China between Hongkong and Hainan: The same as No 1.

OFFICIAL NIGHT IN DECEMBER.

The following table shows the Standard Time at which Official Night ends and begins during the month of December, 1916:—

Date.	Ends.	Begins.
Dec. 15th,	6.43 a.m.	5.53 p.m.
„ 16th,	6.43 „	5.53 „
„ 17th,	6.43 „	5.53 „
„ 18th,	6.44 „	5.54 „
„ 19th,	6.44 „	5.54 „
„ 20th,	6.45 „	5.55 „
„ 21st,	6.45 „	5.55 „
„ 22nd,	6.46 „	5.56 „
„ 23rd,	6.46 „	5.56 „
„ 24th,	6.47 „	5.57 „
„ 25th,	6.48 „	5.58 „
„ 26th,	6.48 „	5.58 „
„ 27th,	6.48 „	5.58 „
„ 28th,	6.49 „	5.59 „
„ 29th,	6.49 „	5.59 „
„ 30th,	6.50 „	6.00 „
„ 31st,	6.50 „	6.00 „

ROYAL OBSERVATORY, HONGKONG, DAILY WEATHER REPORT.

DECEMBER 15, 1916.—a.m.

Station.	Hour.	Barometer at Sea Level.	Temperature.	Humidity.	Wind Direction.	Wind Force.	Weather.
Wl'stock	6 a.						
Nemuro	6 a.						
Harodate	„						
Tokio	„						
Kochi	„						
Nagasaki	„						
Kagoshima	„						
Ishima	„						
Naha	„						
Ishi'jima	„						
Bonin Is'and	„						
Oisafoo	6 a.						
Weihaiwei	„	30.35	34	69	WSW	4	c
Hankow	„						
Ichang	„						
Kiukiang	„						
Chungking	„						
Shanghai	„	30.45	32	96	NNW	1	b
Jutsiaf	„	30.39	42	85	NW	4	b
Sharp Pk	„	30.19	54	77	NNW	4	b
Amoy	9 a.	30.21	56	69	NE	2	b
Swatow	6 a.	30.18	56	81	N	1	b
Taihoku	6 a.	30.20	57	77	E	4	r
Taisho	„	30.06	57	—	N	4	o
Tainan	„	30.02	57	—	N	2	o
Koshun	„	30.07	68	—	NE	3	o
Pescadores	„	30.01	—	—	NE	7	r
Canton	6 a.	30.22	48	78	N	2	b
Hongkong	„	30.14	55	47	N	4	b
Gap Rock	„	30.13	—	—	N	6	b
Macao	„	30.17	52	57	N	4	b
Wuchow	9 a.	—	—	—	—	—	—
Pakhoi	„	—	—	—	—	—	—
Hoihow	„	—	—	—	—	—	—
Phulien	6 a.	30.15	57	77	NE	4	b
Tourane	„	30.01	66	—	NNW	4	o
C. St. James	„	29.78	70	—	W	2	b
Aparri	„	29.84	73	83	E	1	o
Dagupan	„	29.73	72	94	E	1	o
Manila	„	29.75	72	98	—	0	b
Legaspi	„	29.72	79	87	NNE	4	o
Tacloban	„	29.68	75	96	WNW	1	r
Iloilo	„	29.69	75	96	N	0	o
Surigao	„	—	—	—	—	—	—
Labuan	„	29.67	78	94	W	6	of

T. F. CLAXTON, *Director.*

Hongkong Observatory, Dec. 15, 1916.

1. BAROMETER, reduced to 32 degrees Fahrenheit, on the level of the sea in inches, tenths and hundredths.

2. TEMPERATURE, in the shade, in degrees Fahrenheit.

3. HUMIDITY, in percentage of saturation, the humidity of air saturated with moisture being 100.

4. DIRECTION OF WIND, to two points.

5. FORCE OF WIND, according to Beaufort Scale.

6. STATE OF WEATHER, b blue sky, c detached cloud, d drizzling rain, f fog, g gloomy, h hail, l lightning, o overcast, p passing showers, q squal, r rain, s snow, t thunder, v visibility, w dew (wet).

7. RAIN in inches tenths and hundredths.

HONGKONG TIDES.

The tide-tables given below has been compiled at the National Almanac Office in London from the result of the analysis of observations taken by means of an automatic tide-recording machine in the Water Police Basin at Taim Sha Tsui during the years 1907-8-9.

The zero of the table corresponds with the zero of the sounding in the Admiralty Chart, which has been found to be 4 feet 3 inches below mean sea level.

To obtain the depth of water on the tide gauge at the Victoria Naval Yard add 3 feet 4 inches, and on the gauge at Lamont Dock, Aberdeen, add 10 feet 4 inches to the height given in the table.

December 16th to 22nd, 1916.

		High Water: Hongkong Mean Time.	High Water: Height	Low Water: Hongkong Mean Time.	Low Water: Height
Fri	16	h m 2 30 a	high. 4.6	h m m 8 30	feet 3.1
Sat.	17	m 0 55	4.0	m 7 5 a	3.4
		3 5 p	4.8	7 45 p	3.2
Sun.	18	m 1 40	3.5	m 7 57	3.7
		3 32 p	4.7	13 12 a	4.3
Mon.	19	m 2 22	3.0	m 10 19	3.9
		4 17 p	4.9		
Tues.	20	m 3 0	2.5	m 0 12	4.4
		5 23 p	4.9	m 12 22	4.1
Wed	21	m 3 32	2.1	m 1 1	3.9
		6 23 p	4.8	m 14 21	3.7
Thurs	22	m 4 0	1.7	m 1 47	3.4
		7 23 p	4.7	m 15 24	3.4

SHARE REPORT.

DECEMBER 15TH, 1916.

Stock and paid up Value.	Q'tions 11.30 A.M.	Last Dividend and date.	Return, based on last year's div.
BANKS.			
Hongkong & S'hai $125	$730	£2.5 interim	8½ p.c.
MARINE INSURANCES.			
Cantons.....$ 50	$400	$7 final a/c 1914 and Interim of $18 a/c 1915. Final div. of 15% making 27½ % a/c 1916	6½ p.c.
North Chinas£5	T. 152		
Unions.....$100	$925 s. & sa.	Final of $20 and bonus $10 a/c 1914. Interim of $30 a/c 1915	
Yangtsze$ 50	$265	Final of $15 making $18 for 1914 and Int. of $6 on account 1915 ...	4½ p.c.
FIRE INSURANCES.			8 p.c.
China Fires$ 20	$154 nom.	$7 and bonus $2 for 1914.	
Hongkong Fires ...$ 50	$375	$27 for 1914	5½ p.c.
			7 p.c.
SHIPPING.			
Douglas Steamships $50	$120½ b.	$1 final and $8 bonus, making $14 a/c 1915-16	11½ p.c.
Steamboats$ 15	$21½ s.	$1 for 1915.....	4½ p.c.
Indo-Chinas:—			
(Preferred)...£5	$46 b.	5/- for 1915	
(Deferred)....£5	$142 s. & sa.	10/- Bonus.....	6½ p.c.
		5/- for 1915	6½ p.c.
"Shell" Transports £1	104/-	3/- a/c 1915 Coupon 25 5/- a/c 1915 Coupon 26	7 p.c.
"Star Ferry"$ 10	$38 s. & sa.	$1.65 dividend 45 cents Bonus for year ending 30 4 16	5½ p.c.
REFINERIES.			
China Sugars.....$100	$131½ b.	$12 for 1915	10½ p.c.
Malabon Sugars... P. 50	$37½ b.	$5 for 1915.....	
MINING.			
Kailans£1	36/-	1/- a/c 1915/16, Coupons No.	
Langkats gdrs. 10	T. 21½ b.	Tls. 1 for 1915	4 p.c.
Raubs.....£1	$2½ b.		
Tronoh Mines£1	30/-	3/- a/c 1915.....	
Ural Caspians£1	32/9	9 % for 1915	
DOCKS, WHARVES AND GODOWNS.			
Kowloon Wharves $ 50	$85 b. 85½ sa.	$3½ for 1915	4 p.c.
H.K. & Whampoa Docks$ 50	$131 b.	$5 for 1915	3¾ p.c.
Shanghai Docks T. 100	T. 90 b. & sa.	Tls. 7½ for year ending 30-4-16	8½ p.c.
Hongkew Wharfs T. 100	T. 86	Tls. 3 for 1915	3½ p.c.
HOTELS, LANDS AND BUILDINGS			
Hongkong Hotels...$ 50	$115	$3 a/c half year 30-6-16.	6½ p.c.
Central Estates ...$100	$101 s.	$7 a/c 1915.....	7 p.c.
Hongkong Lands ...$100	$97	Interim div. of $3½	7 p.c.
Humphreys Estates $ 10	$6.90 b.	35 cents for 1915	5½ p.c.
Kowloon Lands ...$ 30	$35 s.	$2½ for 1915	6 p.c.
West Points$ 50	$35 s.	Interim of $2	4½ p.c.
Shanghai Lands T. 50	T. 92	6 % interim a/c 1916.....	6½ p.c.
COTTON MILLS.			
Ewos T. 50	T. 157½ b.	Tls. 16 for year ending 31-10-16	10½ p.c.
Shanghai Cottons T. 50	T. 120 b. & sa.	Tls. 6 div. a/c year ended 30-6-16.	
Kung Yik.....T 10	T. 15 b.	Tls. 1½ for 1915.....	10½ p.c.
Yungtzepoos T. 5	T. 6		
MISCELLANEOUS.			
China-Borneos$ 12	$8½	72 cts. for 1915.....	8½ p.c.
Light & Powers ...$ 5	$4½ b.	6 p.c. for year ending 28-2-06	
China-Providents $ 10	$8.85 b.	70 cents for 1915	7½ p.c.
Dairy Farms$ 6	$23½	$3 for year ending 31-7-16	6½ p.c.
Green Islands$ 10	$11½ s.	60 cents for 1915	5 p.c.
Hongkong Electrics $ 10	$53	$2½ for 1915/1916.....	4 p.c.
Hongkong Ices.....$ 25	$160	$2 on a/c 1916	4 p.c.
Hongkong Ropes ...$ 10	$34½	$1 interim 1916.....	2½ p.c.
Hongkong Tramways $/	$7 s.	7 % interim a/c 1916 cents 18¼ per share ...	4½ p.c.
H.K. Steel Foundry ...	$9½		
Morning Posts$ 25	$20	$2 for 1915	
Peak Tramways ...$ 10	$10		
do. (new) $ 1	$1	7 % for 1915/1916	7½ p.c.
Steam Laundry$ 5	$3½ b.	25 cents for 1915/1916..	6½ p.c.
Union Waterboats $ 10	$17	$1 for 1915.....	5½ p.c.
Watsons$ 10	$6.80 b.	70 cents for 1915	
William Powell$ 7	$6.35 b.	50 cents for 1915/1914...	9 p.c.

s.—sellers. sa.—sales. b.—buyers.

Telegraphic Add: "KIALTO." MOXON & TAYLOR

Telephone No. 990.—P.O.B. No. 111. Share and General Brokers.

Printed and published for THE CHINA MAIL, Limited, by J. SHERMAN A. KNIP at 5, Wyndham St. Hongkong.